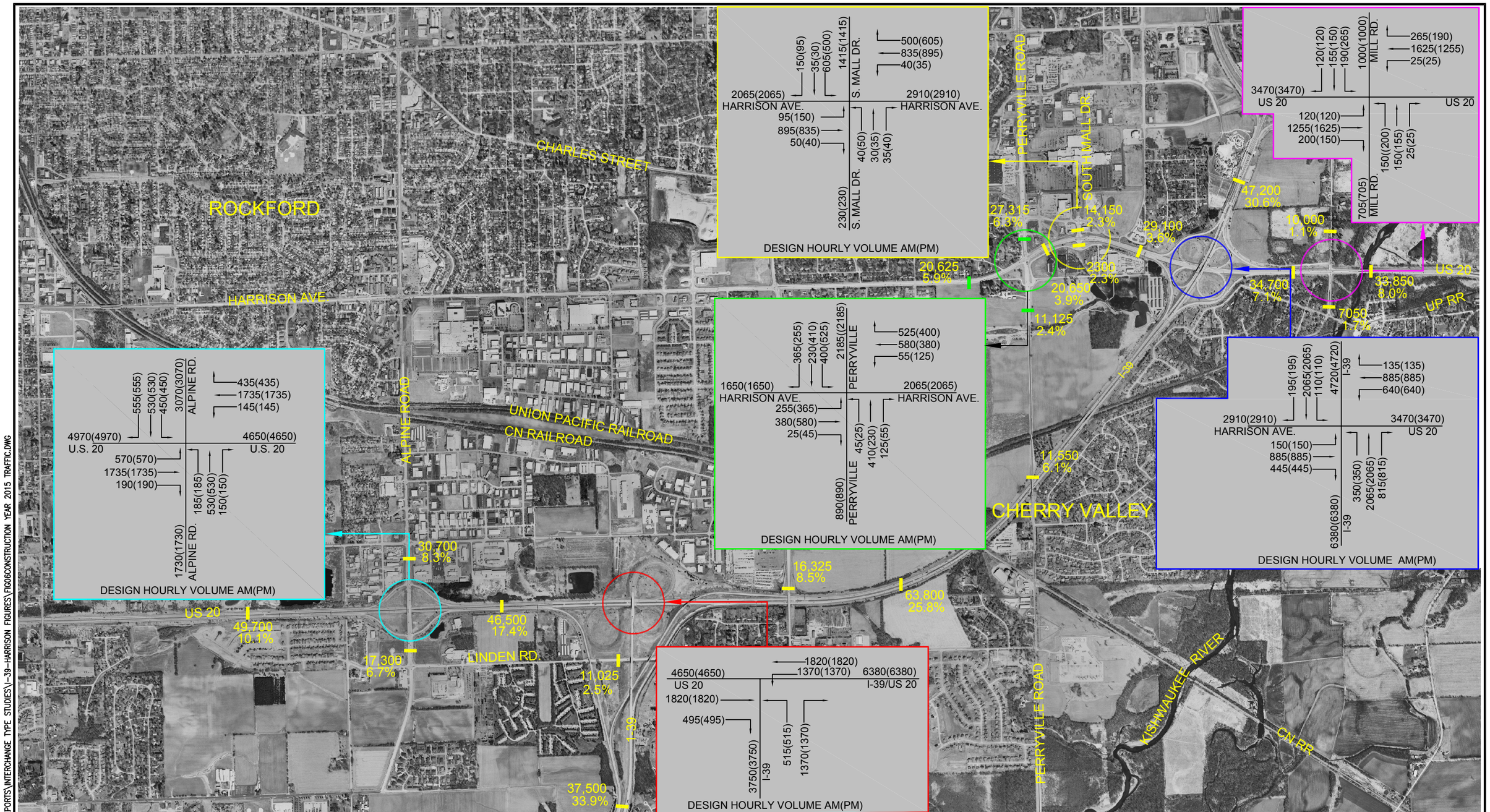

LEGEND

XX,XXX - AVERAGE DAILY TRAFFIC

XX.X% - PERCENT TRUCKS

2000 0 2000 4000

N

HANSON
Hanson Professional Services Inc.

CONSTRUCTION YEAR (2015) TRAFFIC

FAI ROUTE 39 (I-39) & FAP ROUTE 301 (US 20)
SECTIONS (201-3) K & (4-1,5) K
WINNEBAGO COUNTY
JOB NO. P-92-111-06

HANSON NO. 06S2055 FIGURE NO. 6

APR 24, 2008 9:28 AM AUSTI00148
I:\06JOBS\06S2055\ADMIN\14-REPORTS\INTERCHANGE TYPE STUDIES\I-39-HARRISON FIGURES\FIG06CONSTRUCTION YEAR 2015 TRAFFIC.DWG