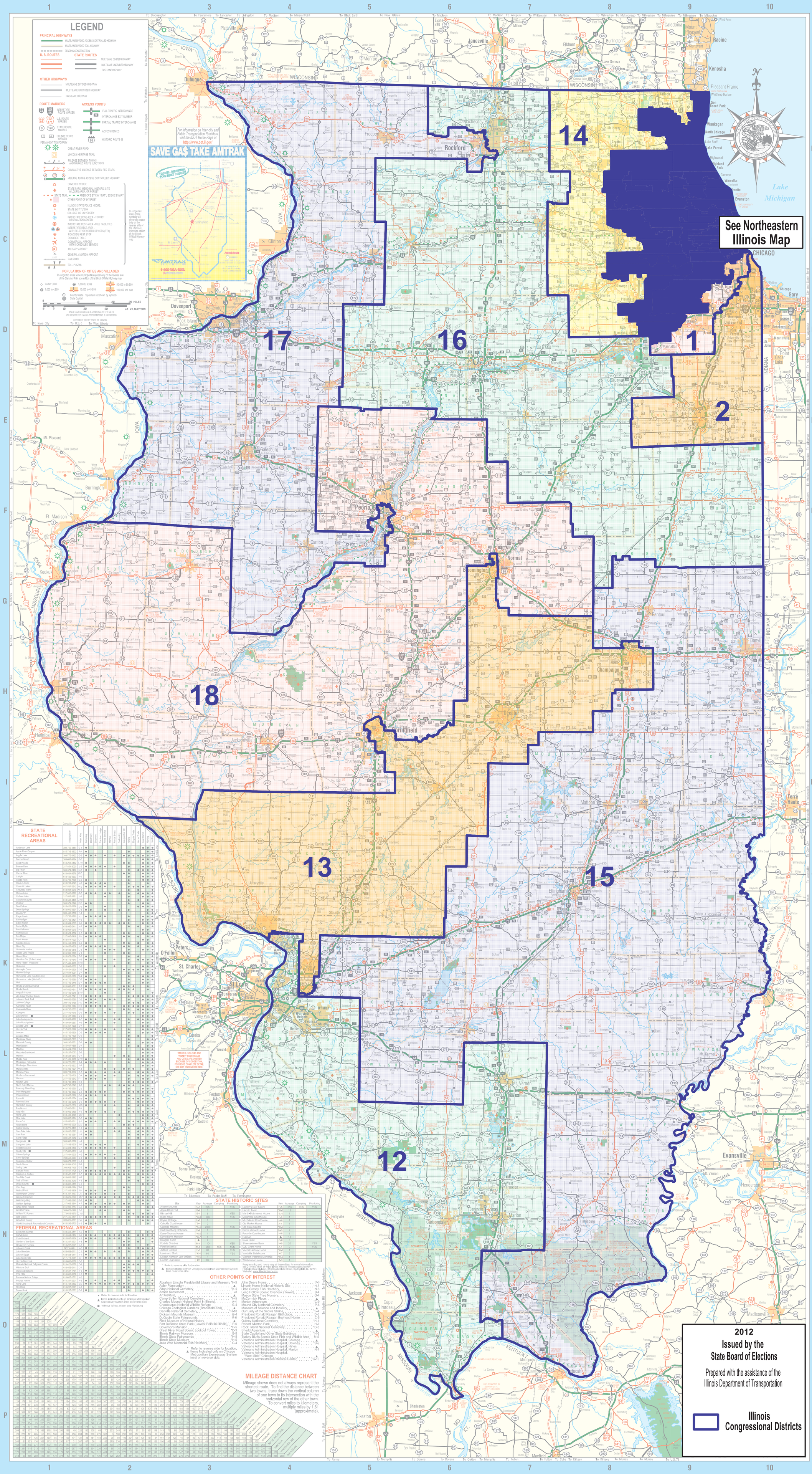Congressional Districts of Illinois