EXHIBIT A

ILLINOIS HIGHWAY PROGRAM ACCOMPLISHMENTS
FY 2013 PROGRAM - STATE PROJECTS

51ST ILLINOIS REPRESENTATIVE DISTRICT

Route / City		County	Description	Award Date	Award Cost
U.S. Routes					
US 12 RAND RD 1-78682-0000		LAKE	AT OLD MCHENRY RD TRAF SIGNAL MODERNIZATION LEFT TURN LANES	07-08-2013	913,574
Illinois Routes					
ILL 22 LAKE ZURICH RD KILDEER LONG GROVE 1-71354-0102		LAKE	QUENTIN RD TO W OF ILL 83 (MUNDELEIN RD) P.E. (PHASE II) P.E. (CONSULTANT PLANS)	08-09-2012	1,250,000
ILL 60 ILL 83 MUNDELEIN 1-88560-0108	(C/O)	LAKE	ILL 176 (MAPLE PARK AVE) TO EJ&E RR P.E. (PHASE I)	01-25-2013	457,268
ILL 60 ILL 83 1-77855-0000	(C/O)	LAKE	AT ILL 176 INTERSECTION IMPROVEMENT	10-09-2012	5,000,000

Illinois Jobs Now Project

EXHIBIT C

ILLINOIS HIGHWAY PROGRAM ACCOMPLISHMENTS
FY 2013 PROGRAM - LOCAL PROJECTS

51ST ILLINOIS REPRESENTATIVE DISTRICT

Route / City		County	Description	Award Date	Award Cost
Other Roads & Streets					
ARLINGTON HEIGHTS RD BUFFALO GROVE 1-21024-0000	(ADD)	LAKE	BUFFALO CREEK BRIDGE REHABILITATION STRUCTURES = 1	12-10-2012	543,199
ARLINGTON HEIGHTS RD BUFFALO GROVE 1-21024-0003	(ADD)	LAKE	BUFFALO CREEK CONSTRUCTION ENGINEERING	12-14-2012	67,380
GILMER ROAD 0-01723-1049	(ADD)	LAKE	1.2 MILES NORTH OF IL 176/EXTENSION OF THE FORT HILL BIKE TRAIL (LAKE COUNTY FOREST PRESERVE) CONSTRUCTION ENGINEERING	04-22-2013	51,164
PETERSON RD GRAYSLAKE LIBERTYVILLE 0-01733-1005	(ADD)	LAKE	ILL 83 TO US 45 WIDENING & RESURFACING MILES = 1.26	07-15-2013	236,700
VARIOUS LAKE ZURICH 0-01684-1013	(ADD)	LAKE	VILLAGEWIDE AT LAKE ZURICH P.E. (PHASE I)	10-22-2012	25,000

EXHIBIT D

FY 2013 HIGHWAY PROGRAM
LOCAL PROJECTS NOT YET ACCOMPLISHED

51ST ILLINOIS REPRESENTATIVE DISTRICT

Route / City	County	Description	Cost
Other Roads & Streets			
MIDLOTHIAN RD LAKE ZURICH 1-20140-0000	LAKE	AT LAKE ZURICH HIGH SCHOOL TRAFFIC SIGNALS BY CFA	434,000

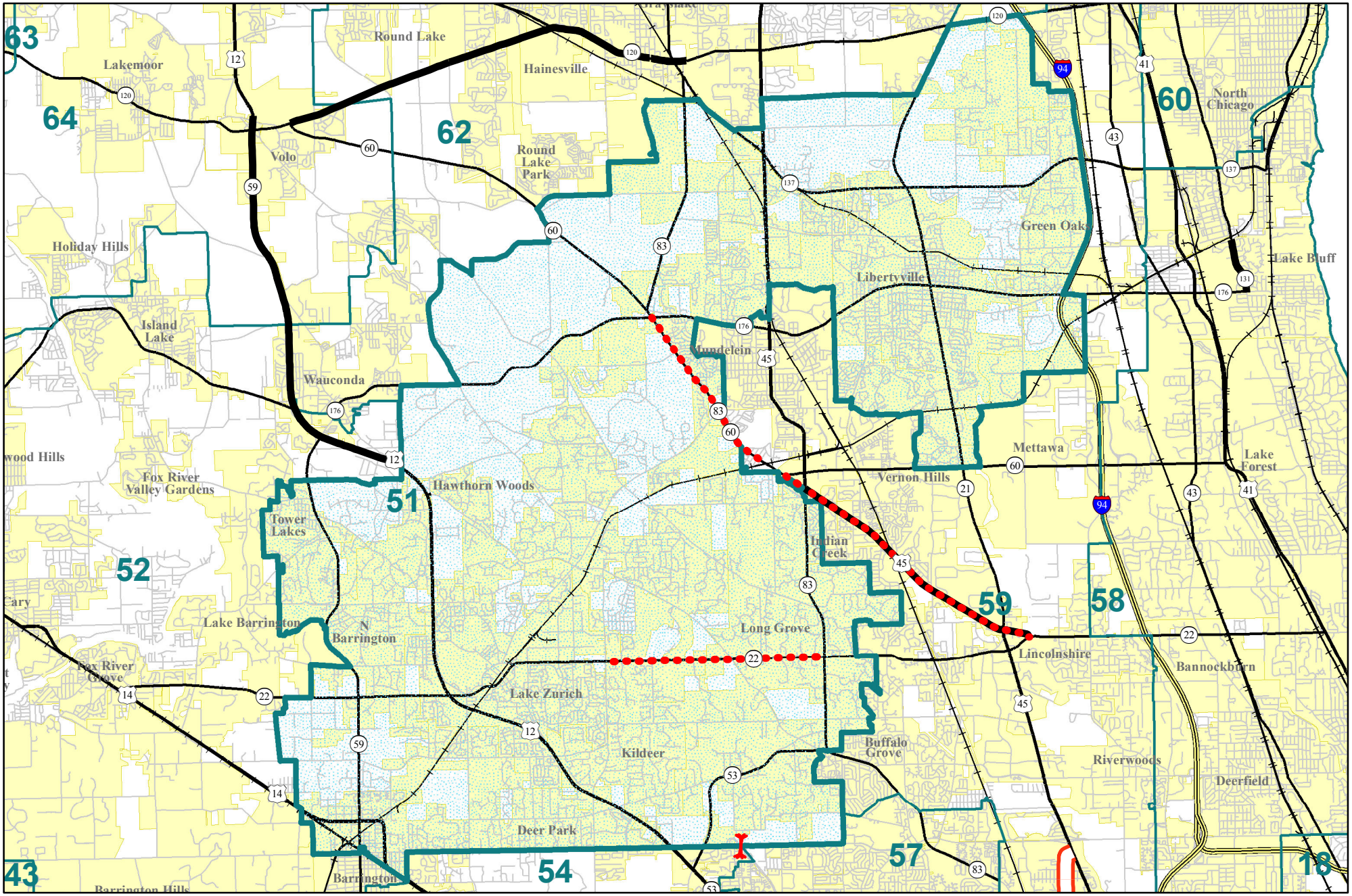

Representative District 51

Ed Sullivan, Jr.

For The Record 2013

CONSTRUCTION

ENGINEERING

LAND ACQUISITION

BRIDGE IMPROVEMENT