

CENTRAL SECTION PREFERRED
IL 83 - CENTER STREET TO IL 120 PROJECT

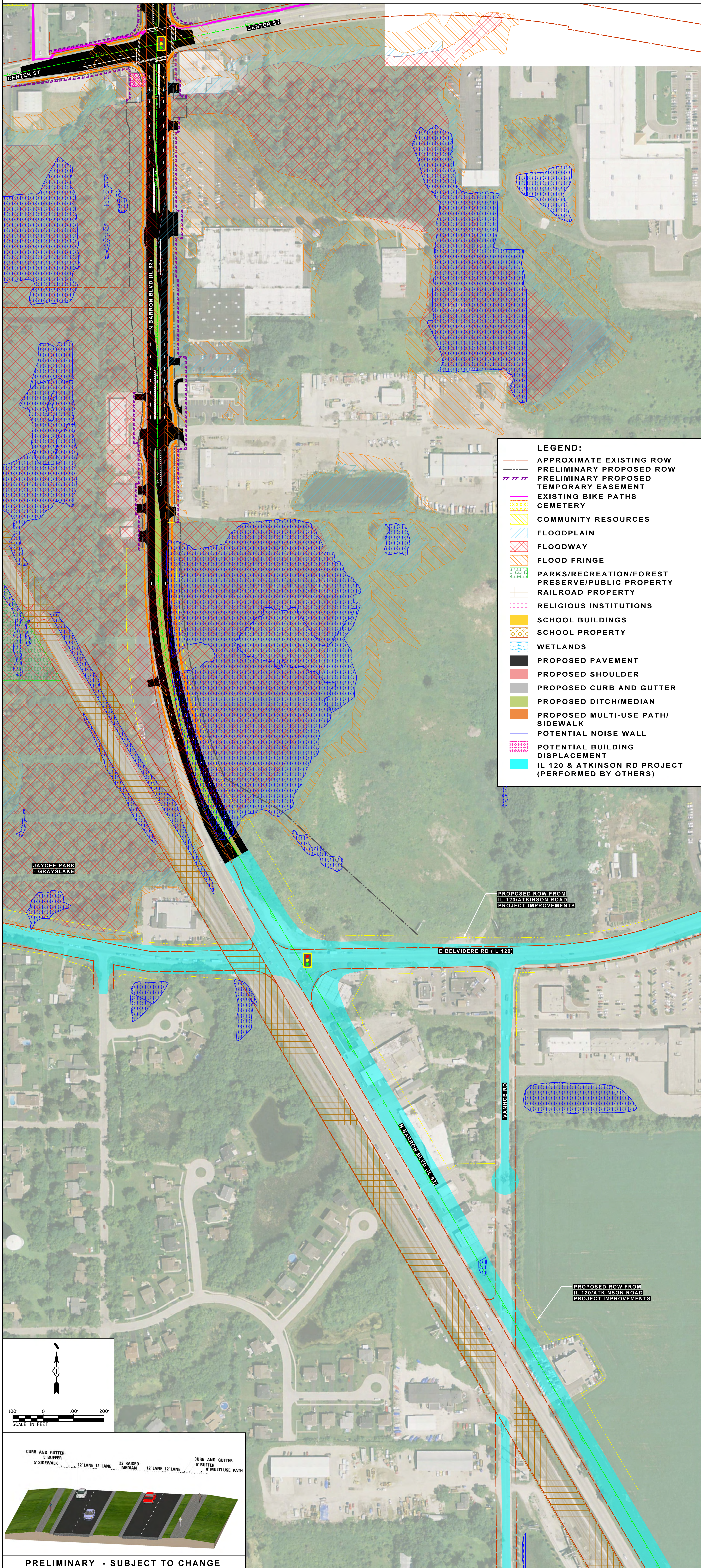

- LEGEND:**
- APPROXIMATE EXISTING ROW
 - - - PRELIMINARY PROPOSED ROW
 - PRELIMINARY PROPOSED TEMPORARY EASEMENT
 - EXISTING BIKE PATHS
 - CEMETERY
 - COMMUNITY RESOURCES
 - FLOODPLAIN
 - FLOODWAY
 - FLOOD FRINGE
 - PARKS/RECREATION/FOREST PRESERVE/PUBLIC PROPERTY
 - RAILROAD PROPERTY
 - RELIGIOUS INSTITUTIONS
 - SCHOOL BUILDINGS
 - SCHOOL PROPERTY
 - WETLANDS
 - PROPOSED PAVEMENT
 - PROPOSED SHOULDER
 - PROPOSED CURB AND GUTTER
 - PROPOSED DITCH/MEDIAN
 - PROPOSED MULTI-USE PATH/ SIDEWALK
 - POTENTIAL NOISE WALL
 - POTENTIAL BUILDING DISPLACEMENT
 - IL 120 & ATKINSON RD PROJECT (PERFORMED BY OTHERS)

JAYCEE PARK - GRAYSLAKE

PROPOSED ROW FROM IL 120/ATKINSON ROAD PROJECT IMPROVEMENTS

PROPOSED ROW FROM IL 120/ATKINSON ROAD PROJECT IMPROVEMENTS

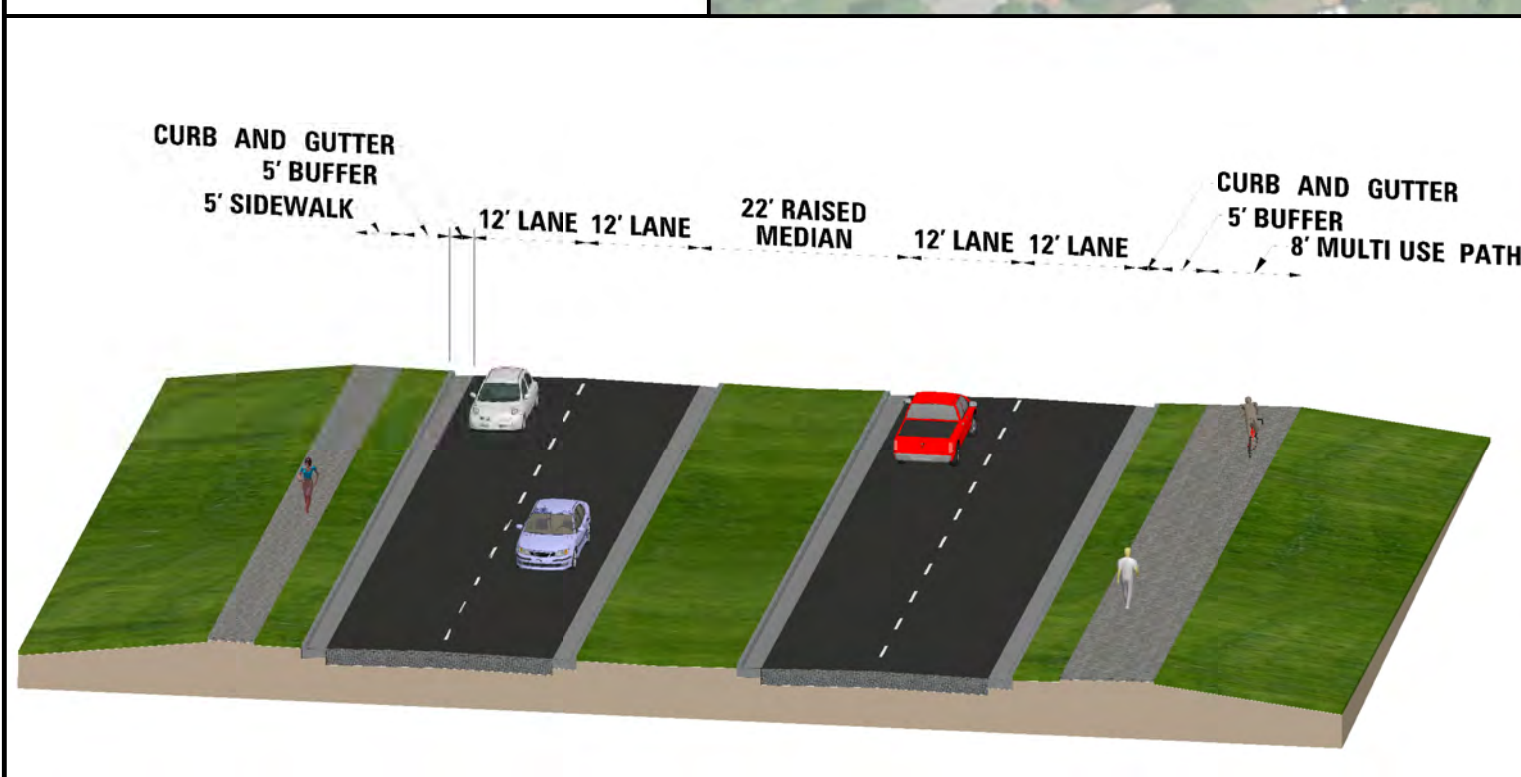
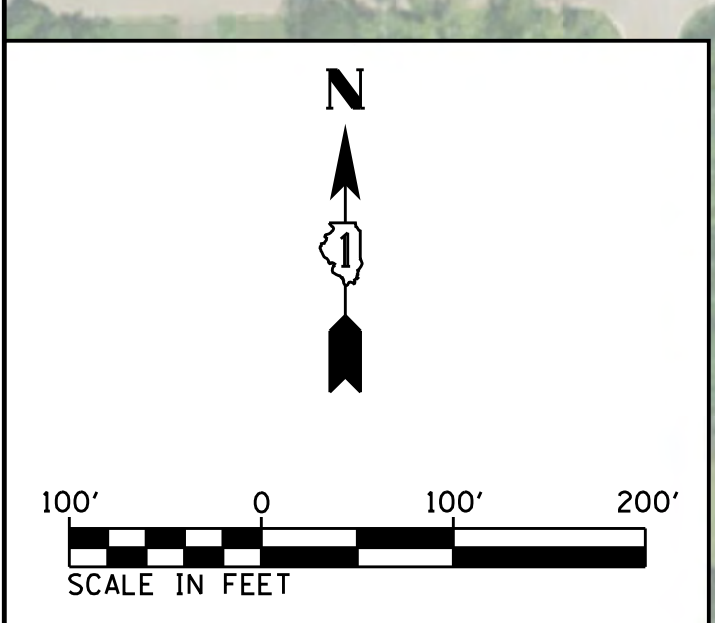

PRELIMINARY - SUBJECT TO CHANGE



- LEGEND:**
- APPROXIMATE EXISTING ROW
 - PRELIMINARY PROPOSED ROW
 - TEMPORARY EASEMENT
 - PERMANENT EASEMENT
 - EXISTING BIKE PATHS
 - CEMETERY
 - COMMUNITY RESOURCES
 - FLOODPLAIN
 - FLOODWAY
 - FLOOD FRINGE
 - PARKS/RECREATION/FOREST PRESERVE/PUBLIC PROPERTY
 - RAILROAD PROPERTY
 - RELIGIOUS INSTITUTIONS
 - SCHOOL BUILDINGS
 - SCHOOL PROPERTY
 - WETLANDS
 - PROPOSED PAVEMENT
 - PROPOSED SHOULDER
 - PROPOSED CURB AND GUTTER
 - PROPOSED DITCH/MEDIAN
 - PROPOSED MULTI-USE PATH/SIDEWALK
 - POTENTIAL NOISE WALL
 - POTENTIAL BUILDING DISPLACEMENT

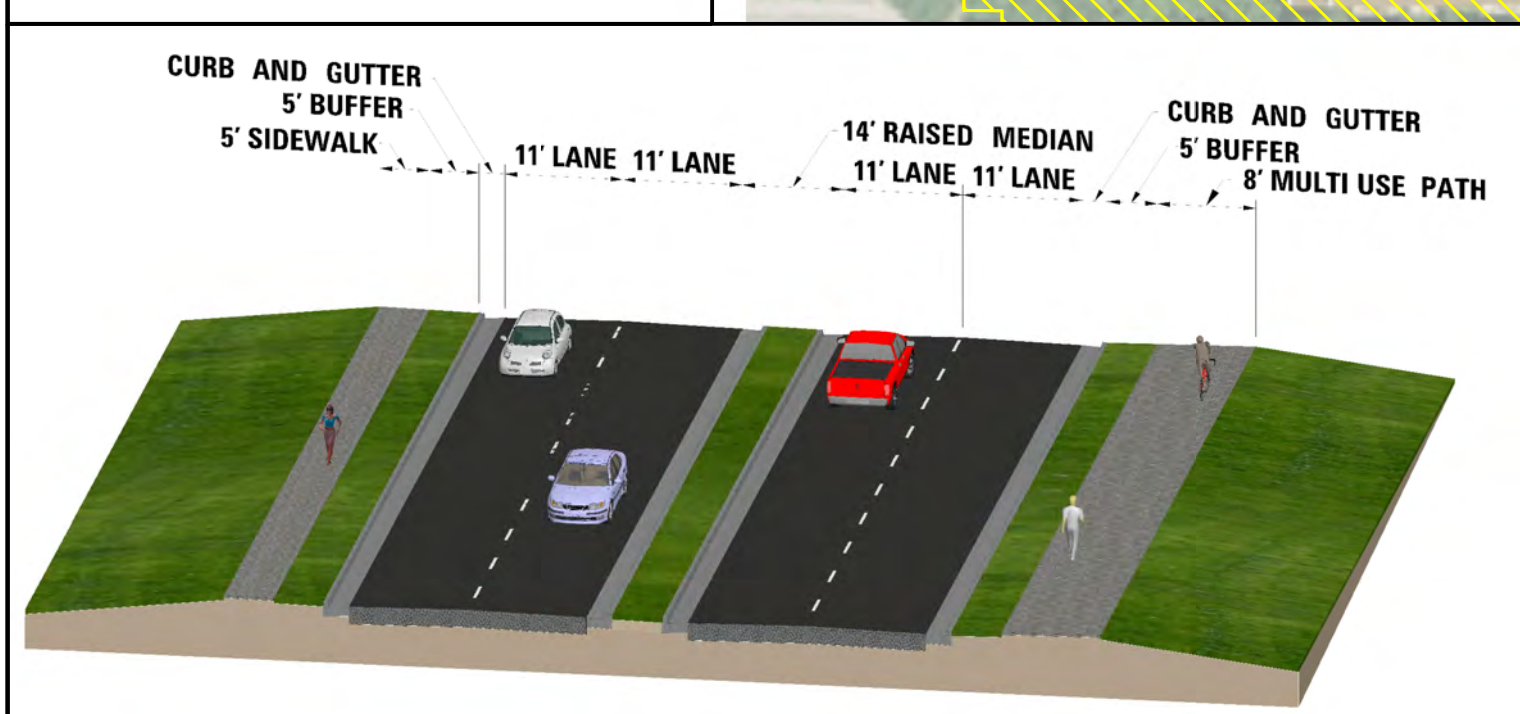
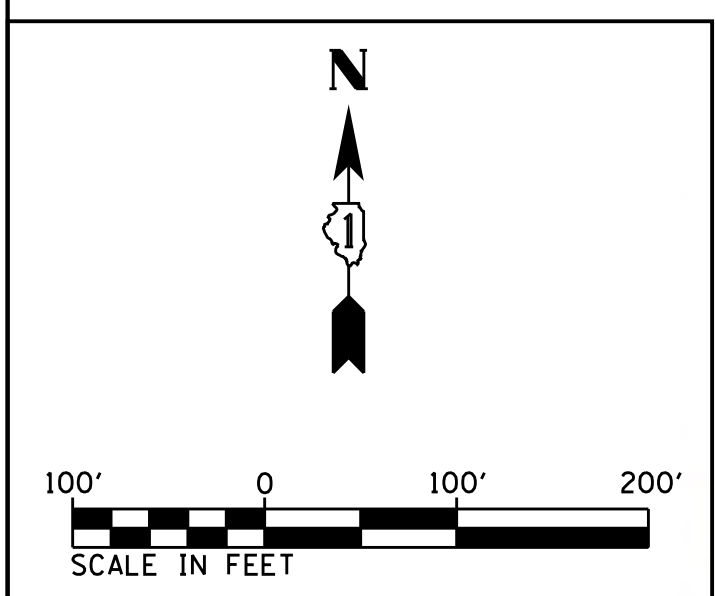

PRELIMINARY - SUBJECT TO CHANGE