

NORTH SECTION PREFERRED IL 83 - GRAND AVE (IL 132) TO PARK AVE

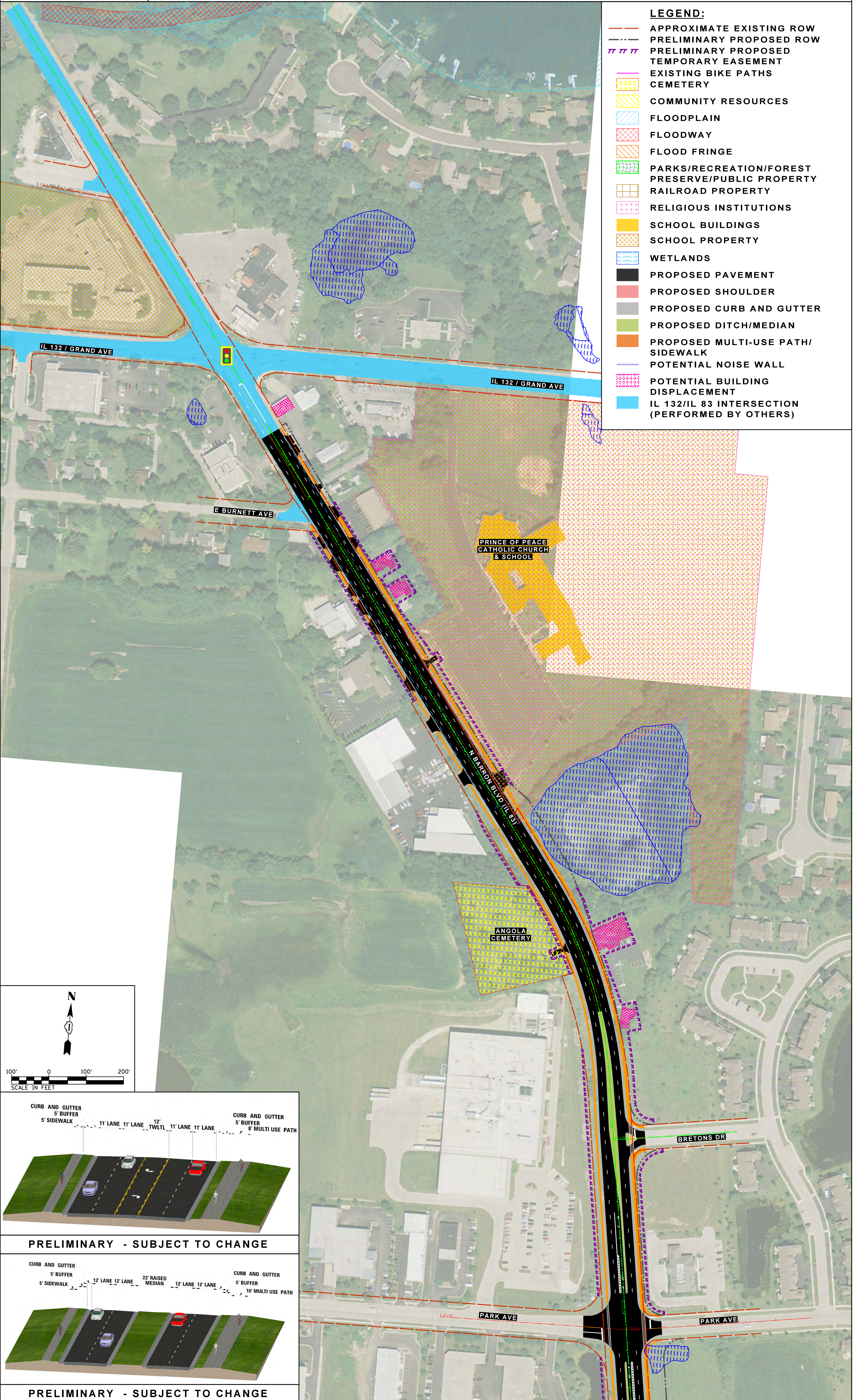

LEGEND:

- APPROXIMATE EXISTING ROW
- PRELIMINARY PROPOSED ROW
- PRELIMINARY PROPOSED TEMPORARY EASEMENT
- EXISTING BIKE PATHS
- CEMETERY
- COMMUNITY RESOURCES
- FLOODPLAIN
- FLOODWAY
- FLOOD FRINGE
- PARKS/RECREATION/FOREST PRESERVE/PUBLIC PROPERTY
- RAILROAD PROPERTY
- RELIGIOUS INSTITUTIONS
- SCHOOL BUILDINGS
- SCHOOL PROPERTY
- WETLANDS
- PROPOSED PAVEMENT
- PROPOSED SHOULDER
- PROPOSED CURB AND GUTTER
- PROPOSED DITCH/MEDIAN
- PROPOSED MULTI-USE PATH/SIDEWALK
- POTENTIAL NOISE WALL
- POTENTIAL BUILDING DISPLACEMENT
- IL 132/IL 83 INTERSECTION (PERFORMED BY OTHERS)

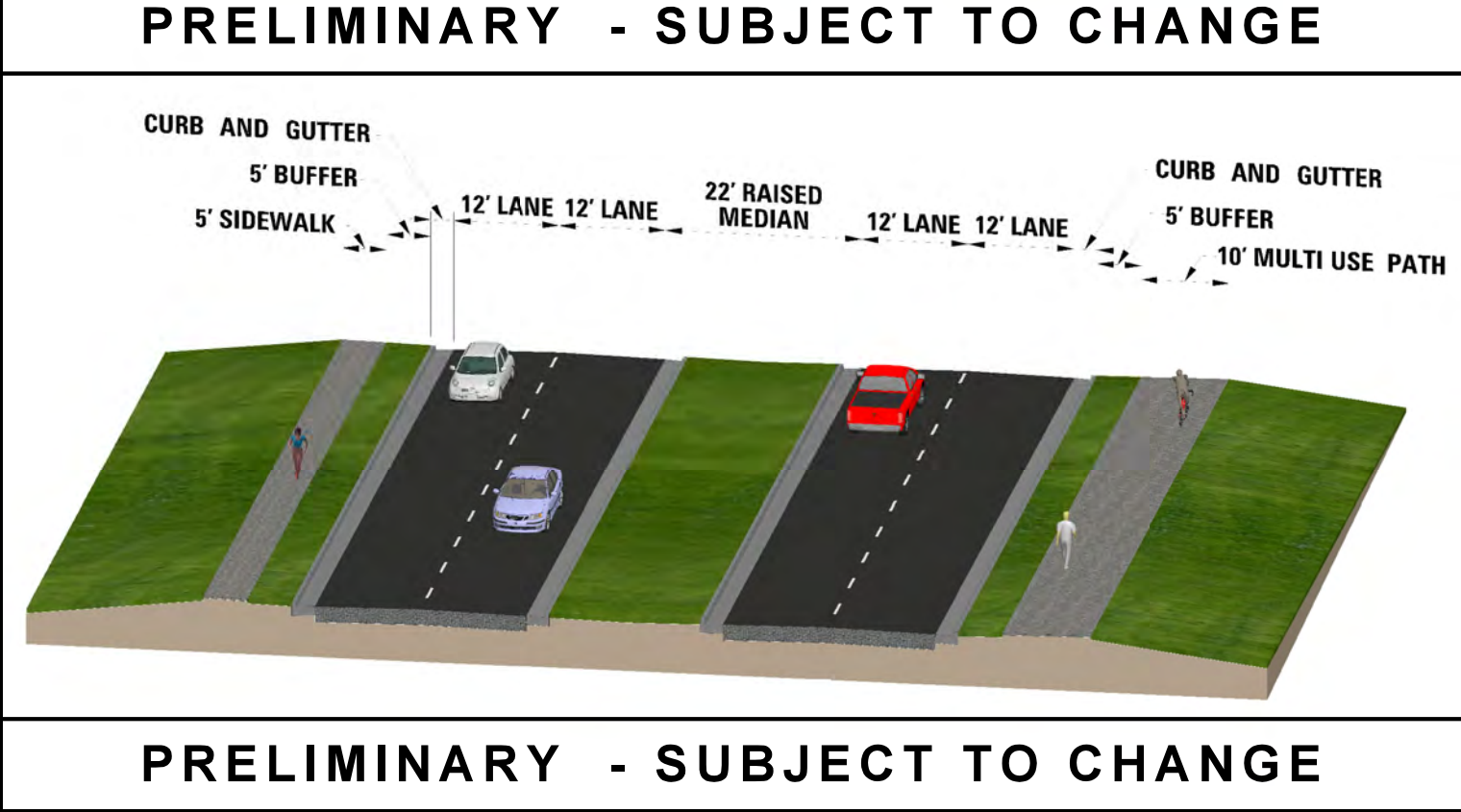
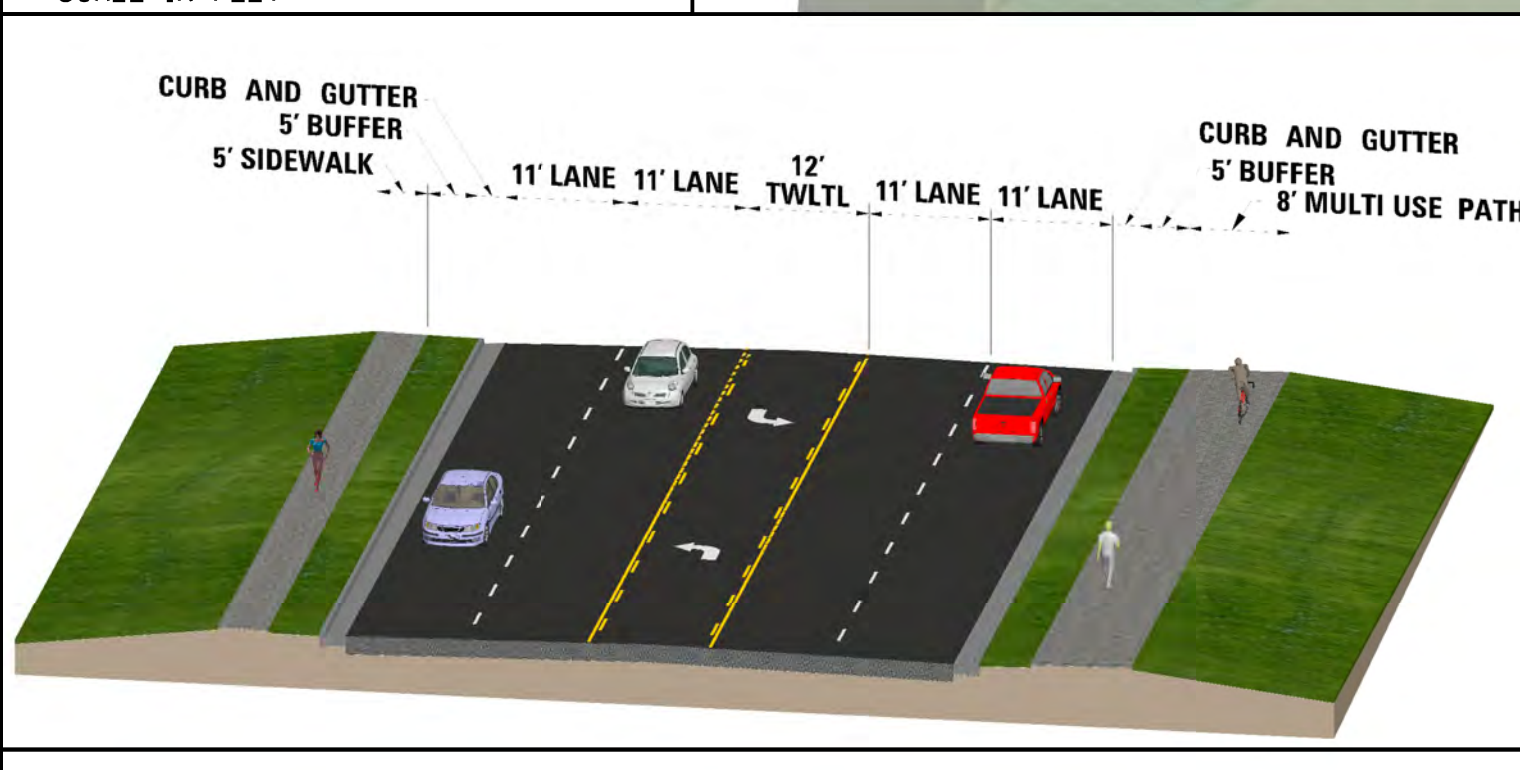
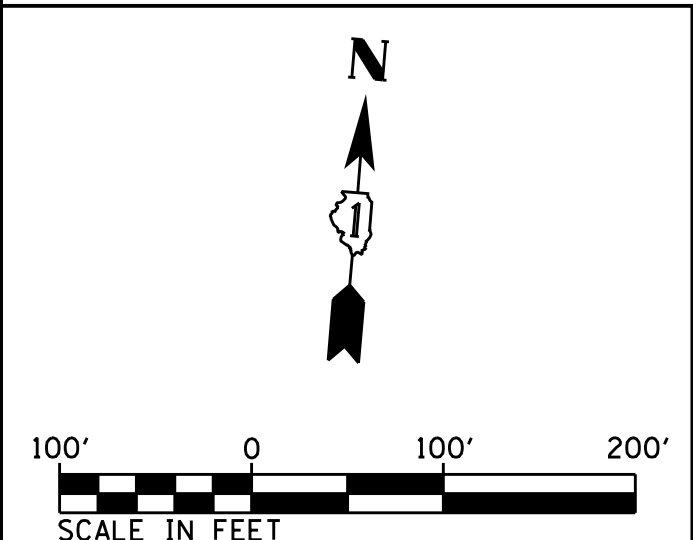

NORTH SECTION PREFERRED
IL 83 - PARK AVE TO MONAVILLE ROAD



- LEGEND:**
- APPROXIMATE EXISTING ROW
 - - - PRELIMINARY PROPOSED
 - /// TEMPORARY EASEMENT
 - //// PRELIMINARY PROPOSED PERMANENT EASEMENT
 - EXISTING BIKE PATHS
 - CEMETERY
 - COMMUNITY RESOURCES
 - FLOODPLAIN
 - FLOODWAY
 - FLOOD RECRE
 - PARKS/RECREATION/FOREST PRESERVE/PUBLIC PROPERTY
 - RAILROAD PROPERTY
 - RELIGIOUS INSTITUTIONS
 - SCHOOL BUILDINGS
 - SCHOOL PROPERTY
 - WETLANDS
 - PROPOSED PAVEMENT
 - PROPOSED SHOULDER
 - PROPOSED CURB AND GUTTER
 - PROPOSED DITCH/MEDIAN
 - PROPOSED MULTI-USE PATH/ SIDEWALK
 - POTENTIAL NOISE WALL
 - POTENTIAL BUILDING DISPLACEMENT

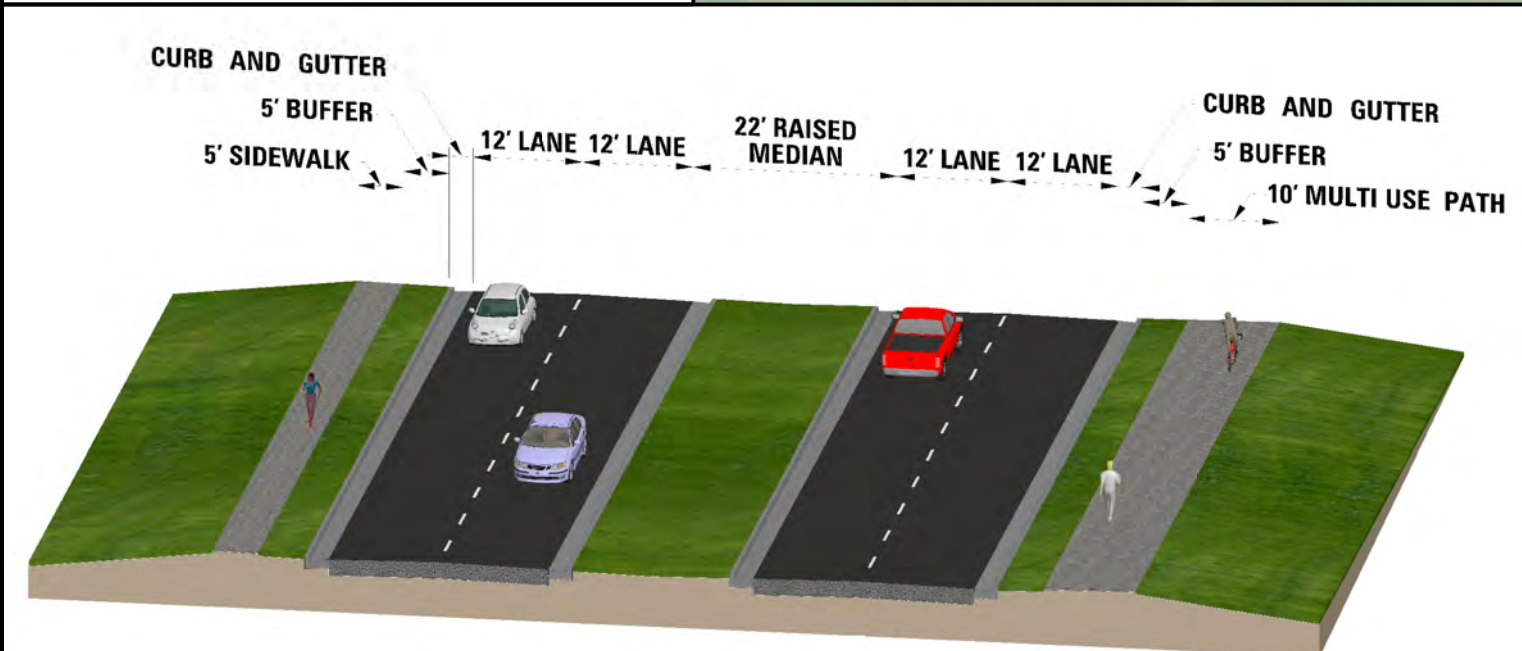
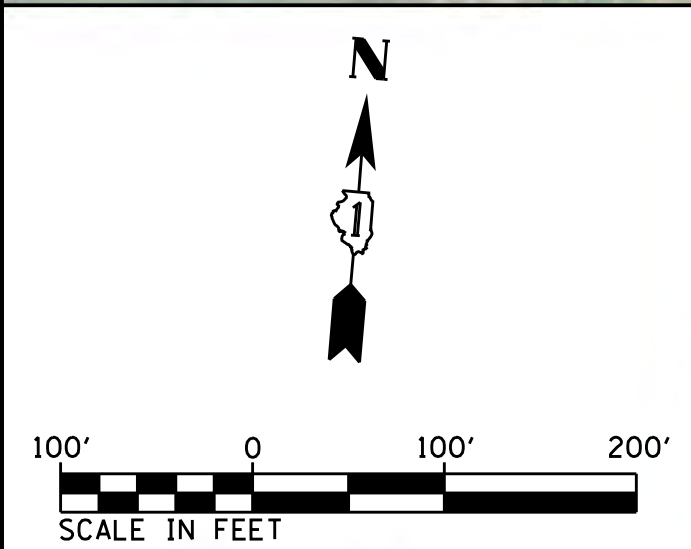

PRELIMINARY - SUBJECT TO CHANGE

NORTH SECTION PREFERRED
IL 83 - MONAVILLE ROAD TO ROLLINS ROAD



- LEGEND:**
- APPROXIMATE EXISTING ROW
 - - - PRELIMINARY PROPOSED ROW
 - /// TEMPORARY EASEMENT
 - /// PRELIMINARY PROPOSED PERMANENT EASEMENT
 - XXXX CEMETERY
 - Community Resources
 - FLOODPLAIN
 - FLOODWAY
 - FLOOD FRINGE
 - PARKS/RECREATION/FOREST PRESERVE/PUBLIC PROPERTY
 - RAILROAD PROPERTY
 - RELIGIOUS INSTITUTIONS
 - SCHOOL BUILDINGS
 - SCHOOL PROPERTY
 - WETLANDS
 - PROPOSED PAVEMENT
 - PROPOSED SHOULDER
 - PROPOSED CURB AND GUTTER
 - PROPOSED DITCH/MEDIAN
 - PROPOSED MULTI-USE PATH/ SIDEWALK
 - POTENTIAL NOISE WALL
 - POTENTIAL BUILDING DISPLACEMENT
 - ROLLINS ROAD PROJECT (PERFORMED BY OTHERS)

PROPOSED ROW FROM IL 83/ROLLINS ROAD PROJECT IMPROVEMENTS

PROPOSED ROW FROM IL 83/ROLLINS ROAD PROJECT IMPROVEMENTS

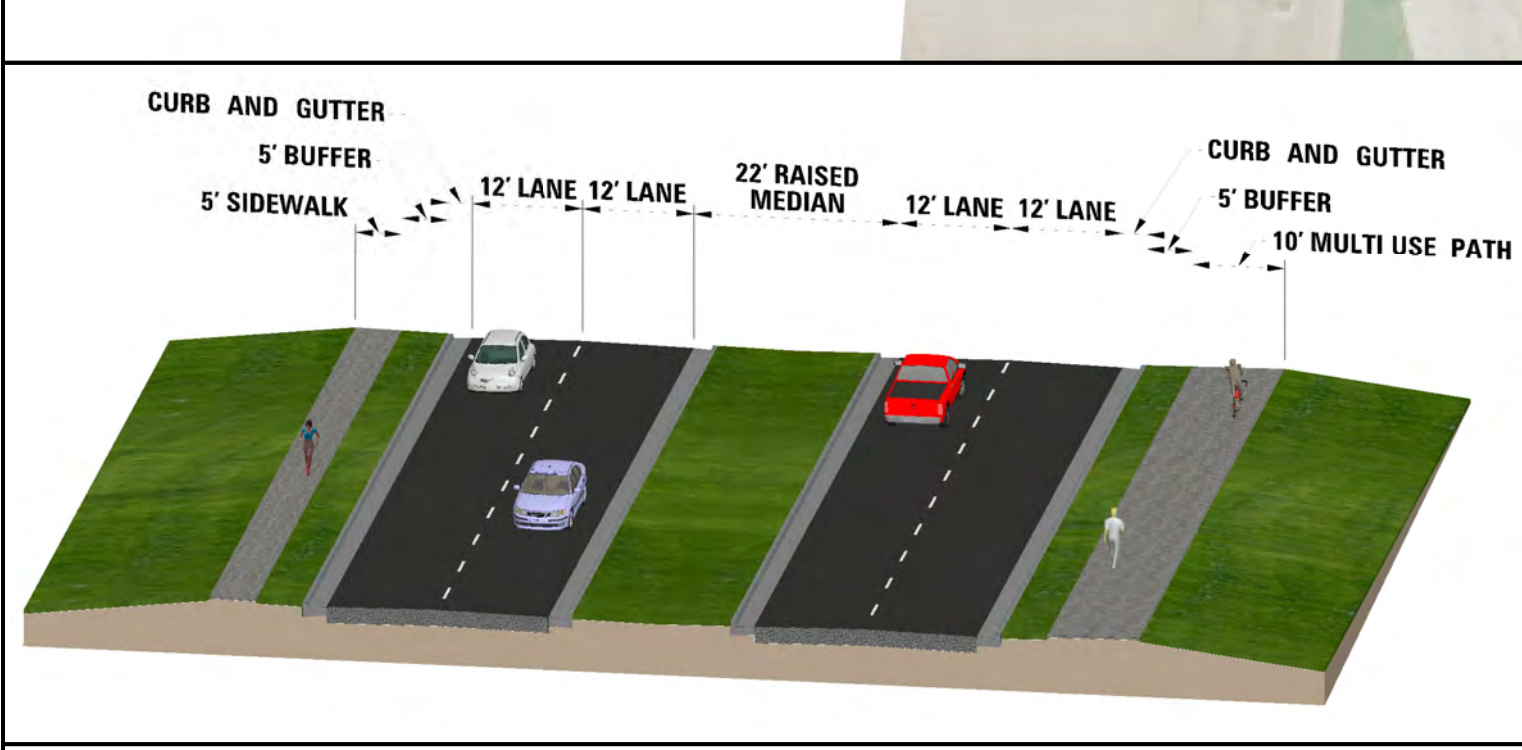

PRELIMINARY - SUBJECT TO CHANGE

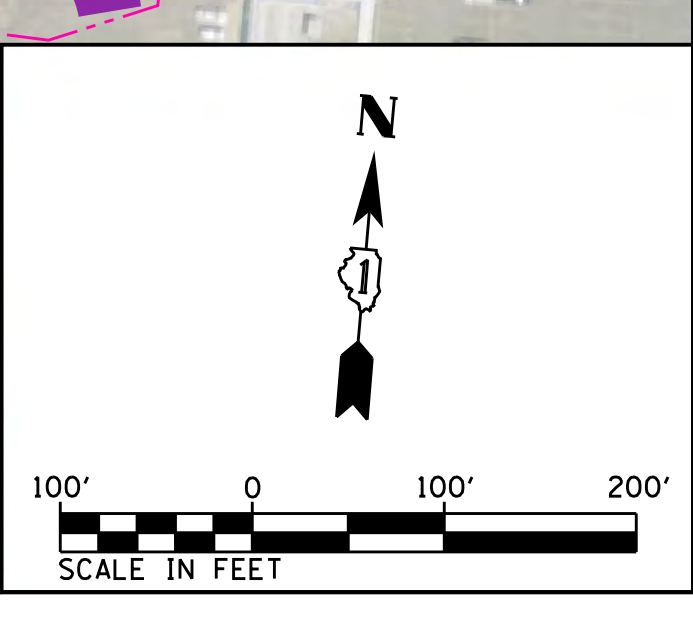

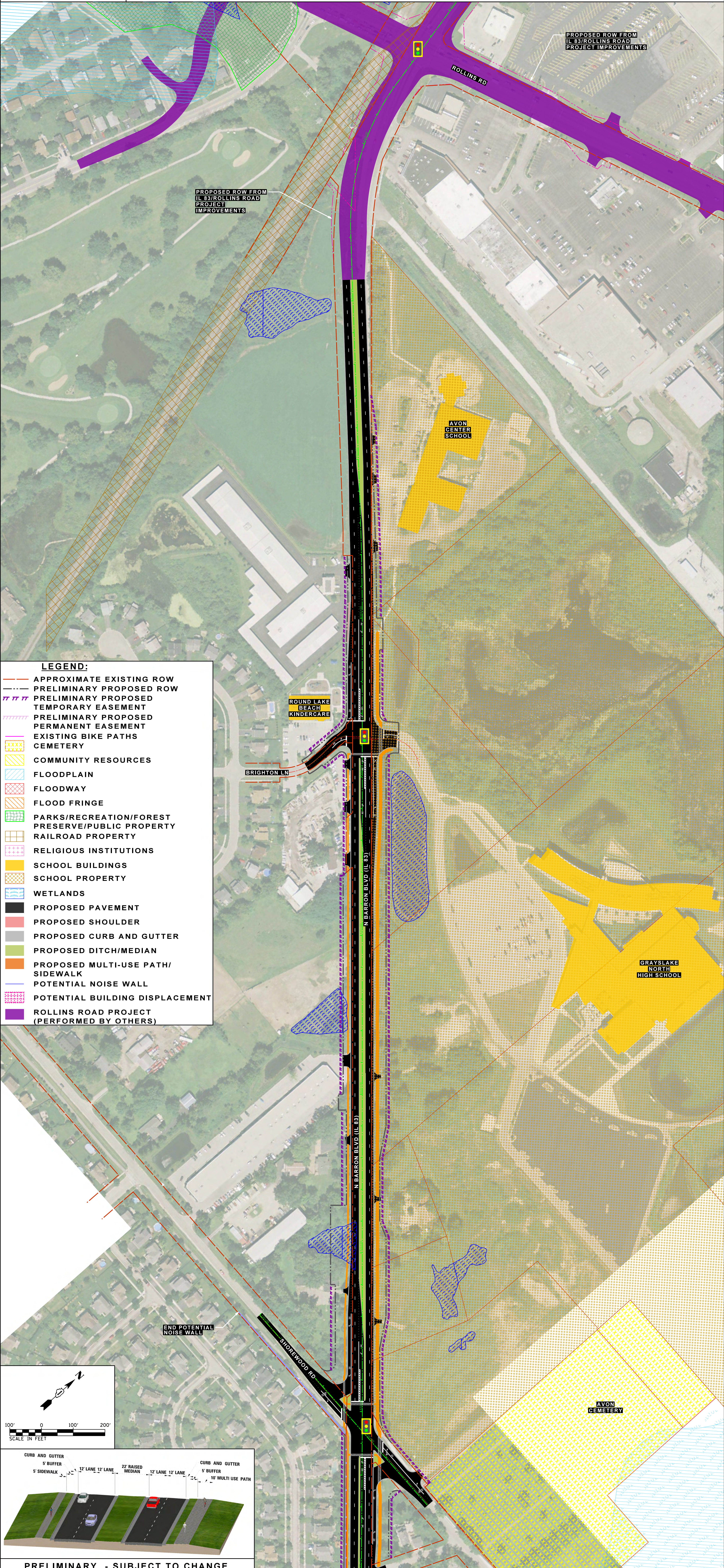

PROPOSED ROW FROM
IL 83/ROLLINS ROAD
PROJECT IMPROVEMENTS

PROPOSED ROW FROM
IL 83/ROLLINS ROAD
PROJECT
IMPROVEMENTS

ROLLINS RD

BRIGHTON LN

ROUND LAKE
BEACH
KINDERCARE

N BARRON BLVD (IL 83)

GRAYSLAKE
NORTH
HIGH SCHOOL

AVON
CEMETERY

SHOREWOOD RD

END POTENTIAL
NOISE WALL

LEGEND:

- APPROXIMATE EXISTING ROW
- - - PRELIMINARY PROPOSED ROW
- /// PRELIMINARY PROPOSED TEMPORARY EASEMENT
- //// PRELIMINARY PROPOSED PERMANENT EASEMENT
- XXXX CEMETERY
- XXXX COMMUNITY RESOURCES
- XXXX FLOODPLAIN
- XXXX FLOOD FRINGE
- XXXX PARKS/RECREATION/FOREST PRESERVE/PUBLIC PROPERTY
- XXXX RAILROAD PROPERTY
- XXXX RELIGIOUS INSTITUTIONS
- XXXX SCHOOL BUILDINGS
- XXXX SCHOOL PROPERTY
- XXXX WETLANDS
- XXXX PROPOSED PAVEMENT
- XXXX PROPOSED SHOULDER
- XXXX PROPOSED CURB AND GUTTER
- XXXX PROPOSED DITCH/MEDIAN
- XXXX PROPOSED MULTI-USE PATH/SIDEWALK
- XXXX POTENTIAL NOISE WALL
- XXXX POTENTIAL BUILDING DISPLACEMENT
- XXXX ROLLINS ROAD PROJECT (PERFORMED BY OTHERS)

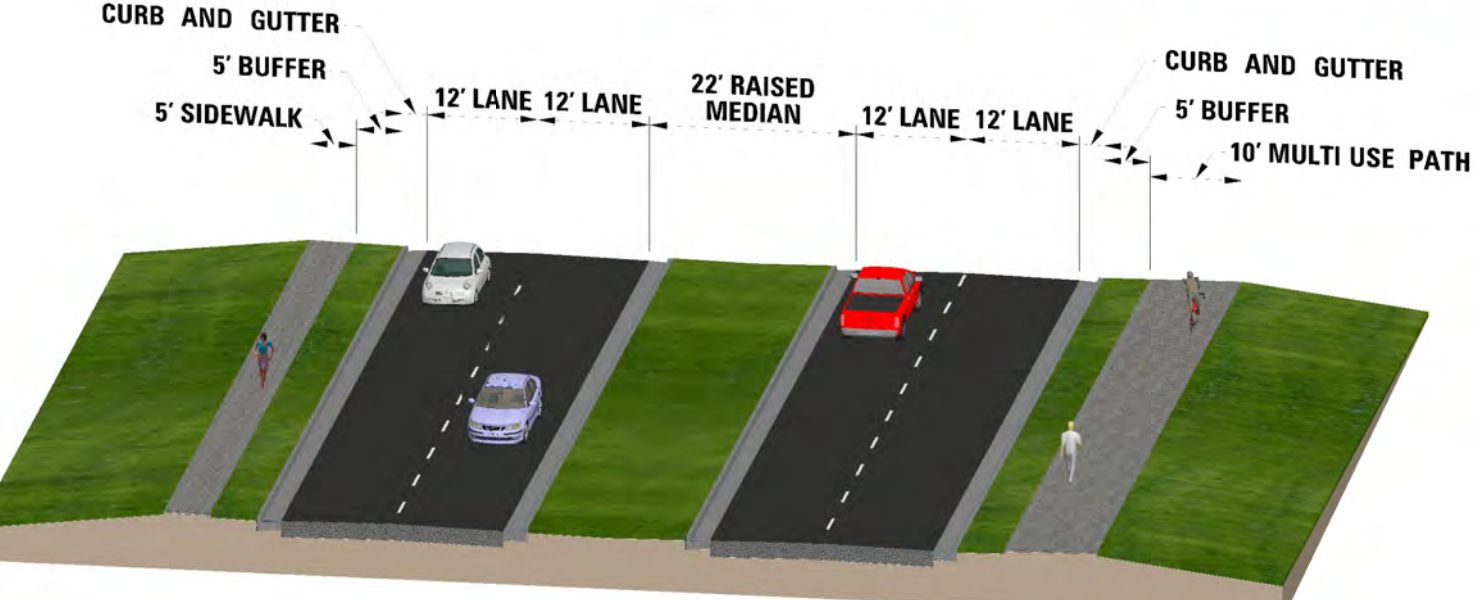
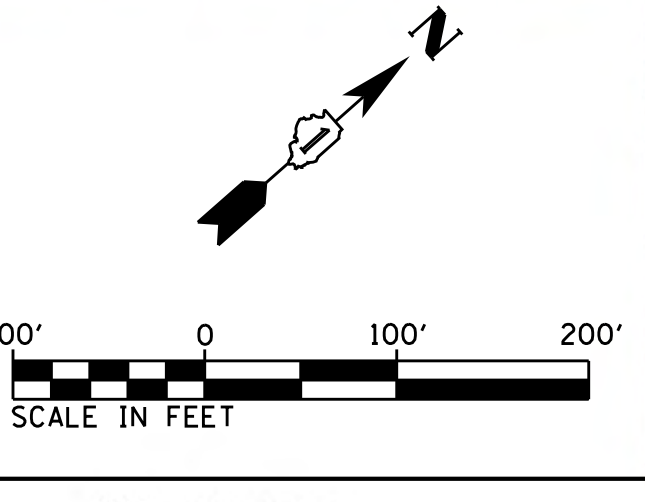

PRELIMINARY - SUBJECT TO CHANGE

- LEGEND:**
- APPROXIMATE EXISTING ROW
 - - - PRELIMINARY PROPOSED ROW
 - /// PRELIMINARY PROPOSED TEMPORARY EASEMENT
 - //// PRELIMINARY PROPOSED PERMANENT EASEMENT
 - XXXX EXISTING BIKE PATHS
 - XXXXX CEMETERY
 - XXXXXX COMMUNITY RESOURCES
 - XXXXXXX FLOODPLAIN
 - XXXXXXX FLOODWAY
 - XXXXXXX FLOOD FRINGE
 - XXXXXXX PARKS/RECREATION/FOREST PRESERVE/PUBLIC PROPERTY
 - XXXXXXX RAILROAD PROPERTY
 - XXXXXXX RELIGIOUS INSTITUTIONS
 - XXXXXXX SCHOOL BUILDINGS
 - XXXXXXX SCHOOL PROPERTY
 - XXXXXXX WETLANDS
 - XXXXXXX PROPOSED PAVEMENT
 - XXXXXXX PROPOSED SHOULDER
 - XXXXXXX PROPOSED CURB AND GUTTER
 - XXXXXXX PROPOSED DITCH/MEDIAN
 - XXXXXXX PROPOSED MULTI-USE PATH/SIDEWALK
 - XXXXXXX POTENTIAL NOISE WALL
 - XXXXXXX POTENTIAL BUILDING DISPLACEMENT

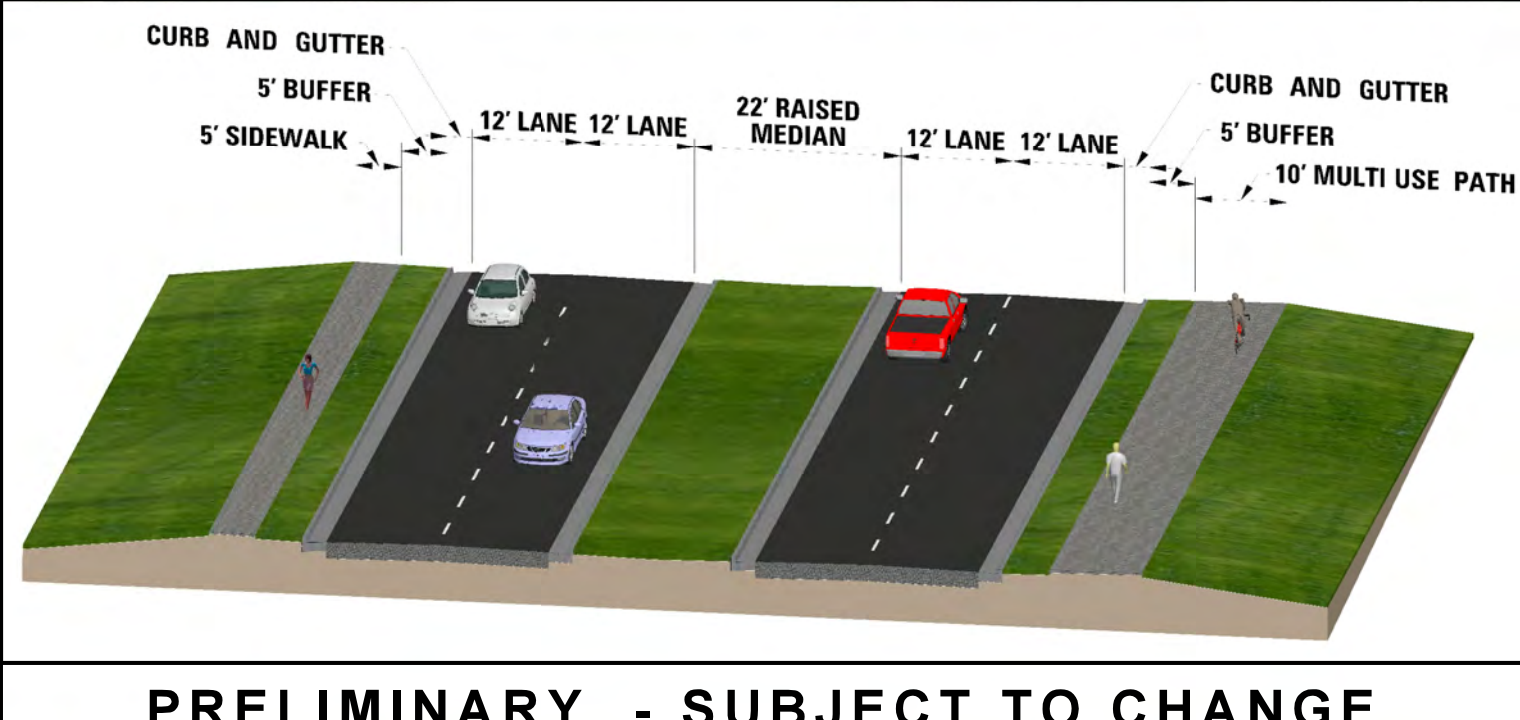


PRELIMINARY - SUBJECT TO CHANGE

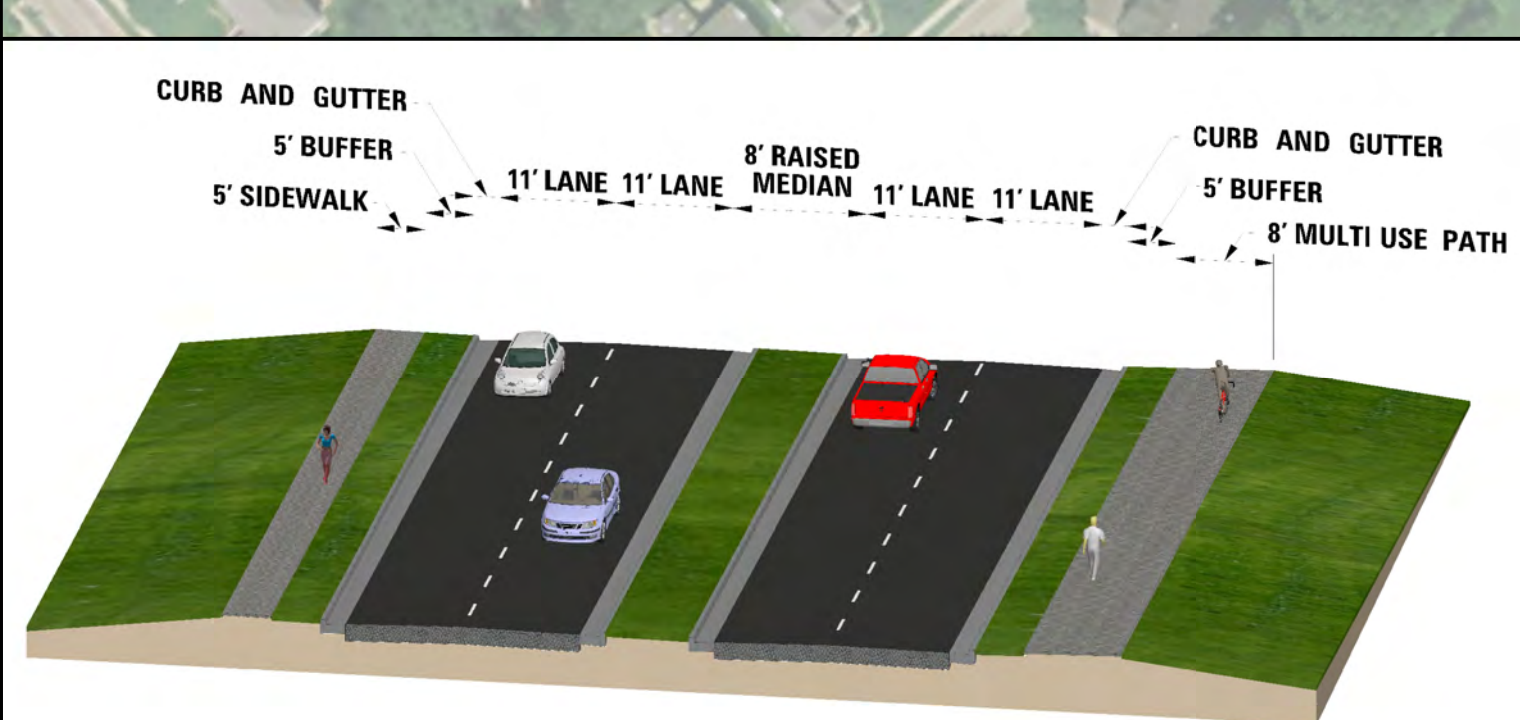

PRELIMINARY - SUBJECT TO CHANGE

