

**LEGEND:**

- APPROXIMATE EXISTING ROW
- PRELIMINARY PROPOSED ROW
- PRELIMINARY PROPOSED TEMPORARY EASEMENT
- EXISTING BIKE PATHS
- CEMETERY
- COMMUNITY RESOURCES
- FLOODPLAIN
- FLOODWAY
- FLOOD FRINGE
- PARKS/RECREATION/FOREST PRESERVE/PUBLIC PROPERTY
- RAILROAD PROPERTY
- RELIGIOUS INSTITUTIONS
- SCHOOL BUILDINGS
- SCHOOL PROPERTY
- WETLANDS
- PROPOSED PAVEMENT
- PROPOSED SHOULDER
- PROPOSED CURB AND GUTTER
- PROPOSED DITCH/MEDIAN
- PROPOSED MULTI-USE PATH/SIDEWALK
- POTENTIAL NOISE WALL
- POTENTIAL BUILDING DISPLACEMENT
- IL 120 & ATKINSON RD PROJECT (PERFORMED BY OTHERS)

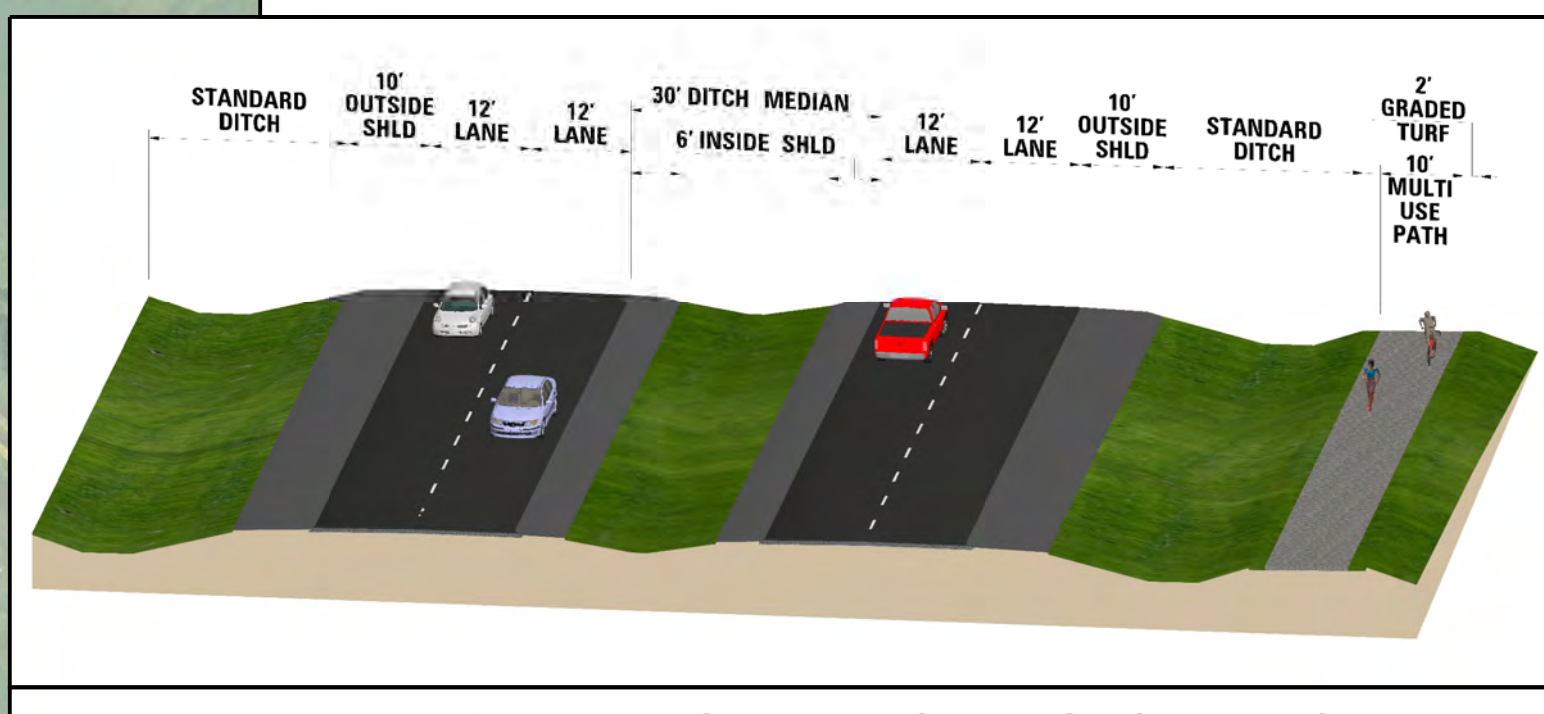

PRELIMINARY - SUBJECT TO CHANGE

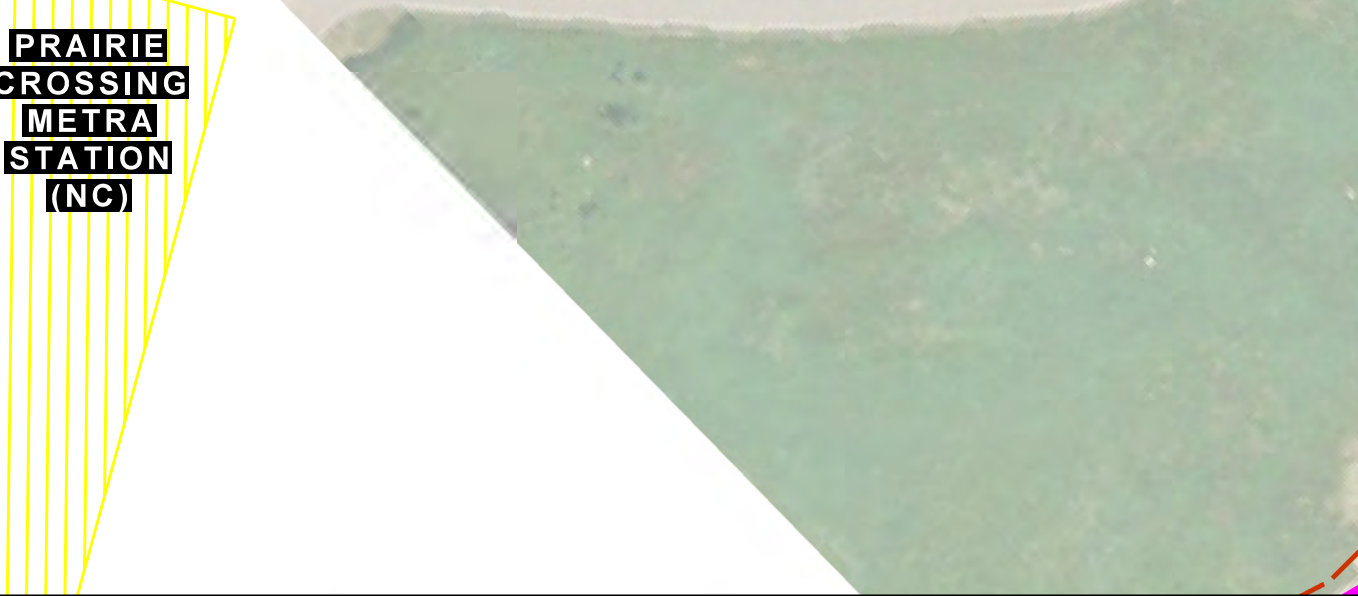

PRELIMINARY - SUBJECT TO CHANGE

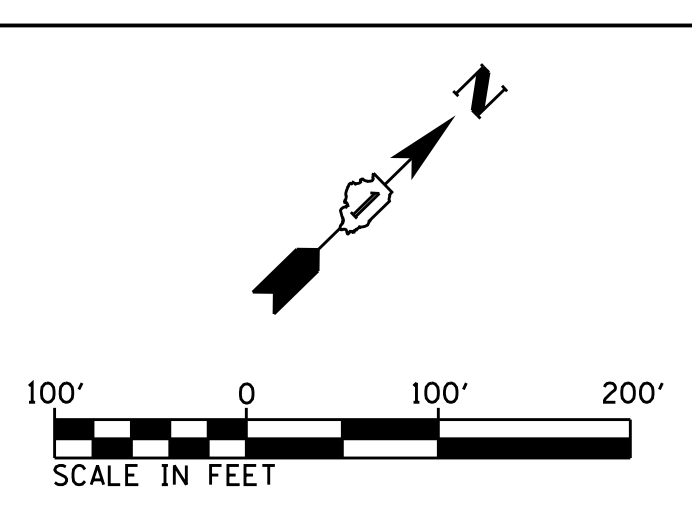

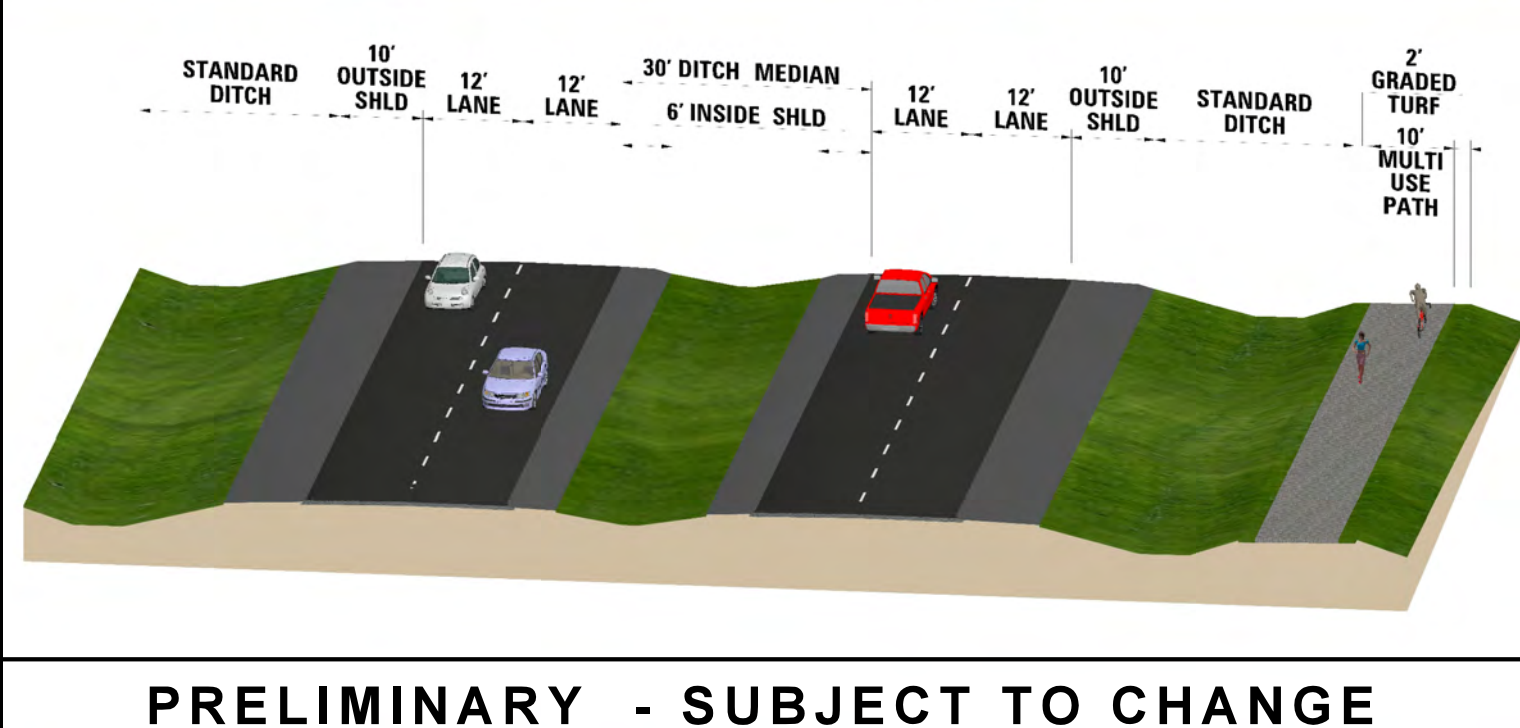


PRELIMINARY - SUBJECT TO CHANGE

- LEGEND:**
- PRELIMINARY EXISTING ROW
  - PRELIMINARY PROPOSED ROW
  - PRELIMINARY PROPOSED TEMPORARY EASEMENT
  - PRELIMINARY PROPOSED PERMANENT EASEMENT
  - EXISTING BIKE PATHS
  - CEMETERY
  - COMMUNITY RESOURCES
  - FLOODPLAIN
  - FLOODWAY
  - FLOOD FRINGE
  - PARKS/RECREATION/FORST PRESERVE/PUBLIC PROPERTY
  - RAILROAD PROPERTY
  - RELIGIOUS INSTITUTIONS
  - SCHOOL BUILDINGS
  - SCHOOL PROPERTY
  - WETLANDS
  - PROPOSED PAVEMENT
  - PROPOSED SHOULDER
  - PROPOSED CURB AND GUTTER
  - PROPOSED DITCH/MEDIAN
  - PROPOSED MULTI-USE PATH/ SIDEWALK
  - POTENTIAL NOISE WALL
  - POTENTIAL BUILDING DISPLACEMENT

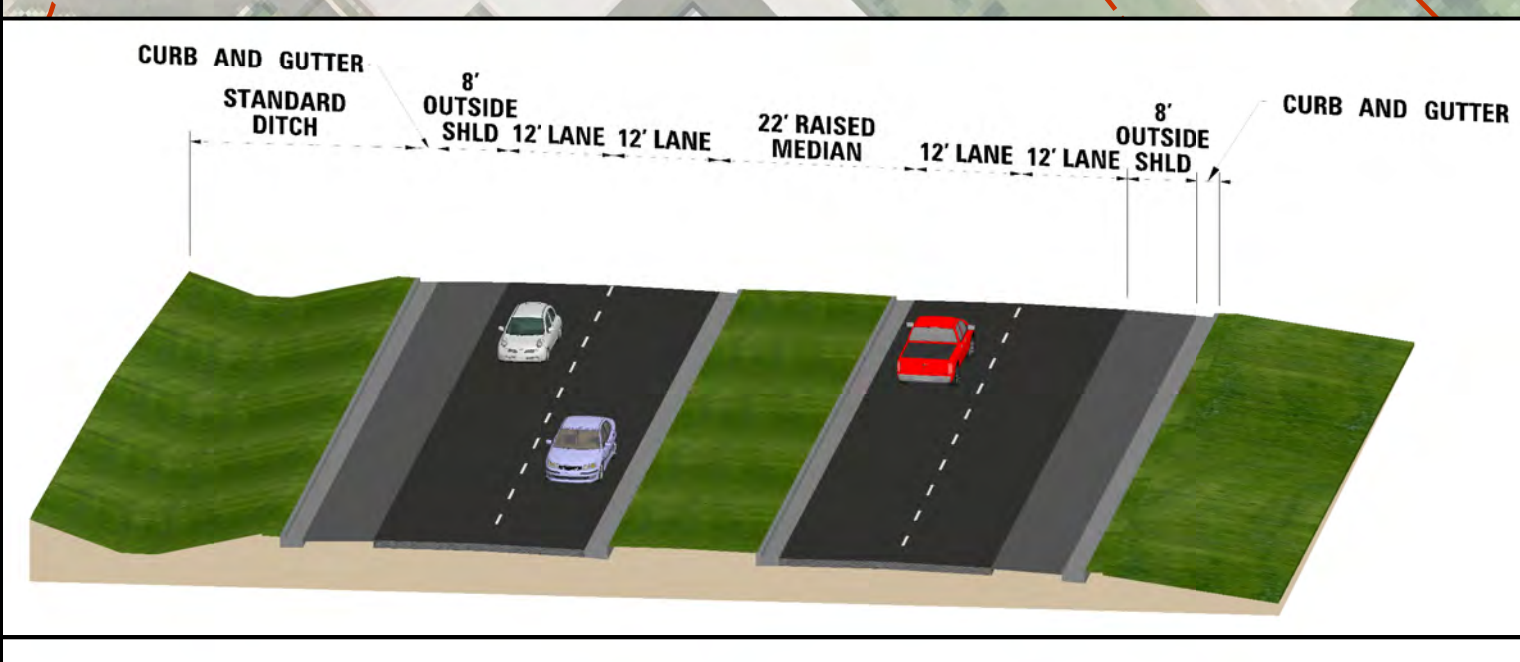

PRELIMINARY - SUBJECT TO CHANGE

