

LEGEND:

- APPROXIMATE EXISTING ROW
- PRELIMINARY PROPOSED ROW
- PRELIMINARY PROPOSED TEMPORARY EASEMENT
- EXISTING BIKE PATHS
- CEMETERY
- COMMUNITY RESOURCES
- FLOODPLAIN
- FLOODWAY
- PARKS/RECREATION/FORREST PRESERVE/PUBLIC PROPERTY
- RAILROAD PROPERTY
- RELIGIOUS INSTITUTIONS
- SCHOOL BUILDINGS
- SCHOOL PROPERTY
- WETLANDS
- PROPOSED PAVEMENT
- PROPOSED SHOULDER
- PROPOSED CURB AND GUTTER
- PROPOSED DITCH/MEDIAN
- PROPOSED MULTI-USE PATH/ SIDEWALK
- POTENTIAL NOISE WALL
- POTENTIAL BUILDING DISPLACEMENT

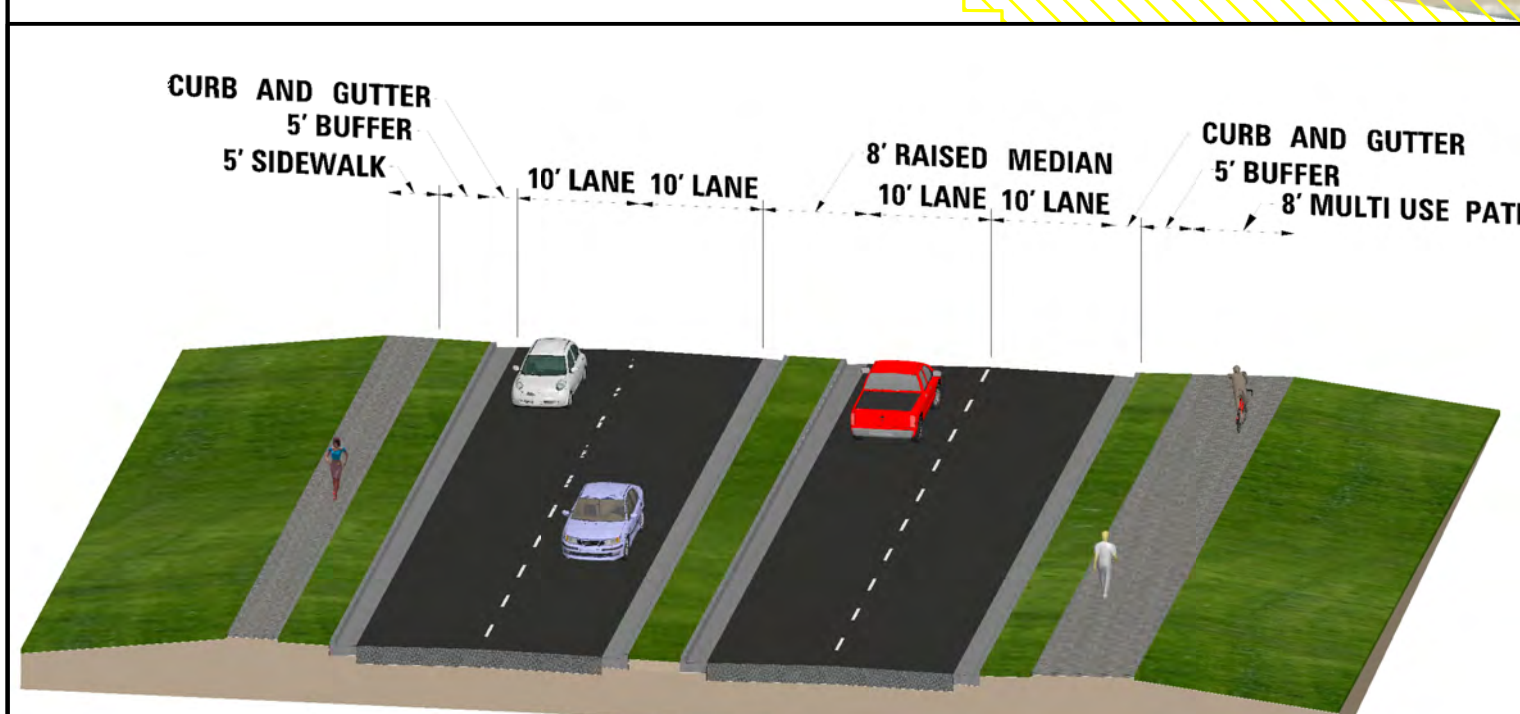
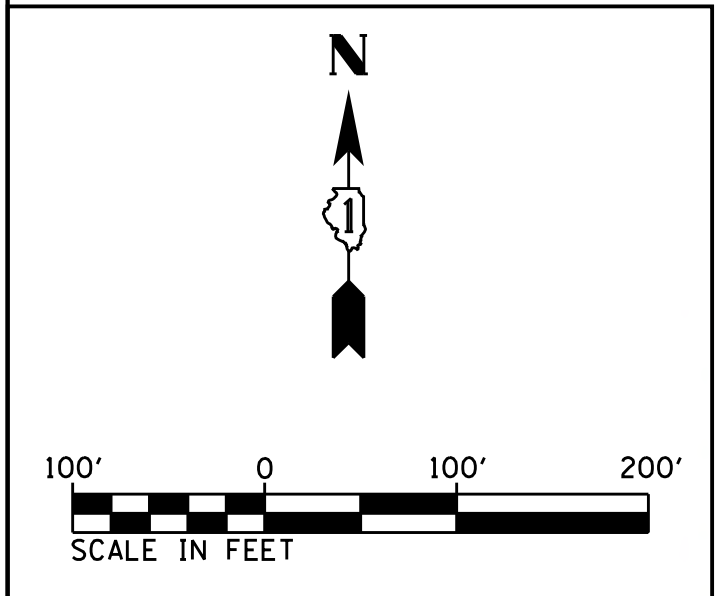

PRELIMINARY - SUBJECT TO CHANGE

**CENTRAL SECTION PREFERRED
IL 83 - CENTER STREET TO IL 120 PROJECT**

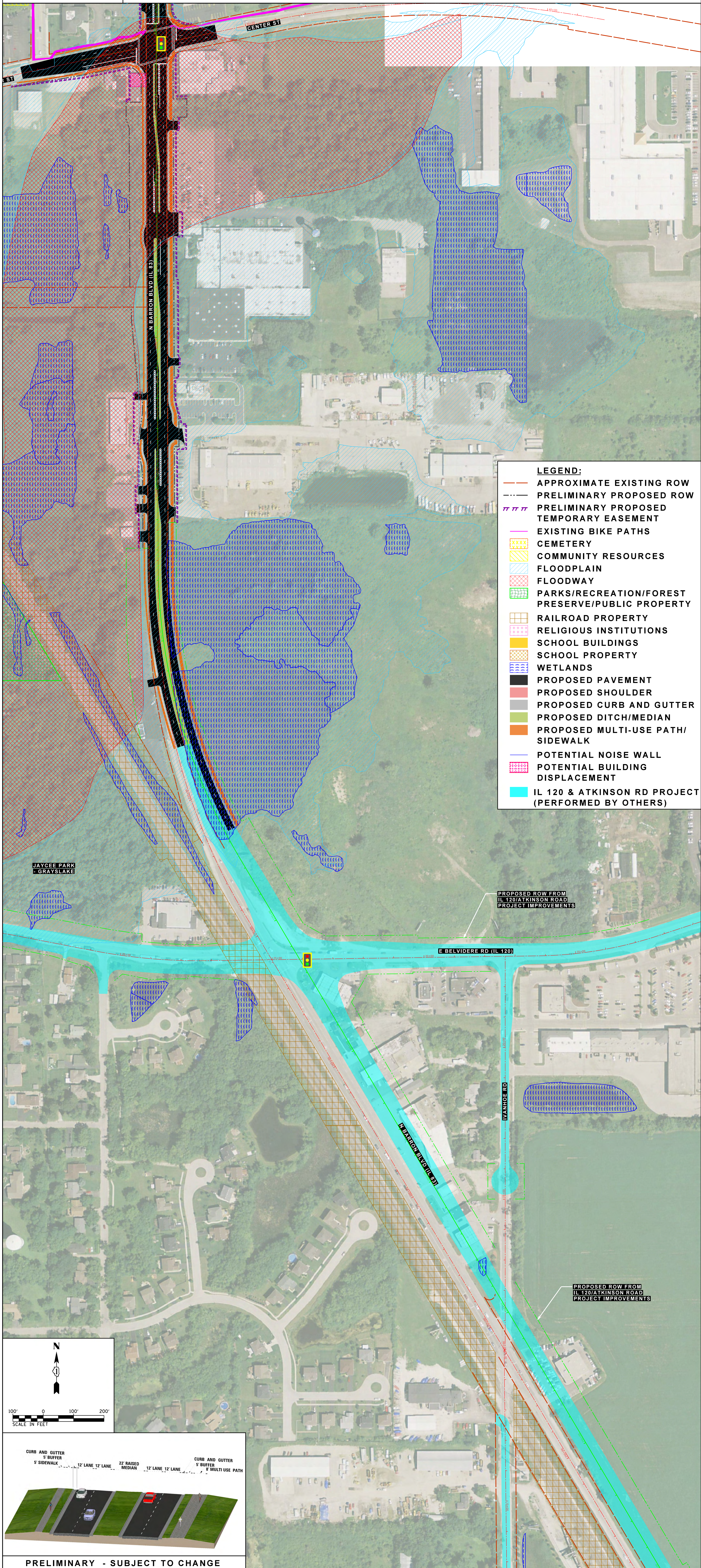

LEGEND:

- APPROXIMATE EXISTING ROW
- PRELIMINARY PROPOSED ROW
- PRELIMINARY PROPOSED TEMPORARY EASEMENT
- EXISTING BIKE PATHS
- CEMETERY
- COMMUNITY RESOURCES
- FLOODPLAIN
- FLOODWAY
- PARKS/RECREATION/FORREST PRESERVE/PUBLIC PROPERTY
- RAILROAD PROPERTY
- RELIGIOUS INSTITUTIONS
- SCHOOL BUILDINGS
- SCHOOL PROPERTY
- WETLANDS
- PROPOSED PAVEMENT
- PROPOSED SHOULDER
- PROPOSED CURB AND GUTTER
- PROPOSED DITCH/MEDIAN
- PROPOSED MULTI-USE PATH/SIDEWALK
- POTENTIAL NOISE WALL
- POTENTIAL BUILDING DISPLACEMENT
- IL 120 & ATKINSON RD PROJECT (PERFORMED BY OTHERS)

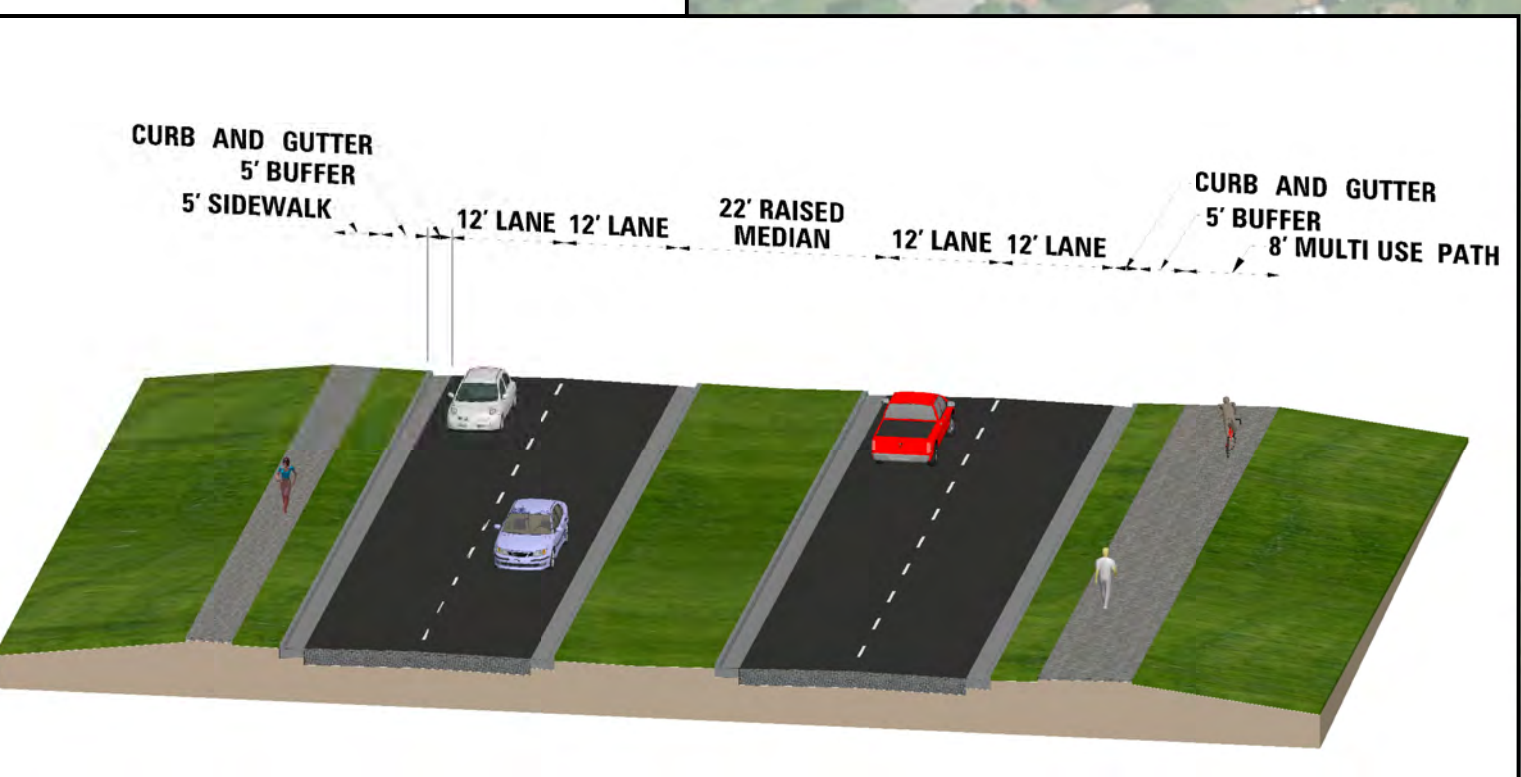
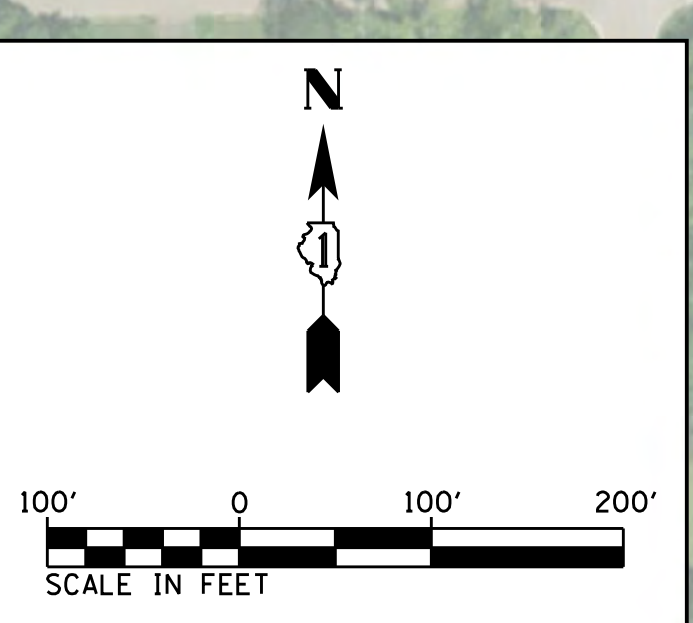

PRELIMINARY - SUBJECT TO CHANGE