Illinois Department of Transportation

FLOODPLAINS AND FLOODWAYS

IL 47 Improvement Study
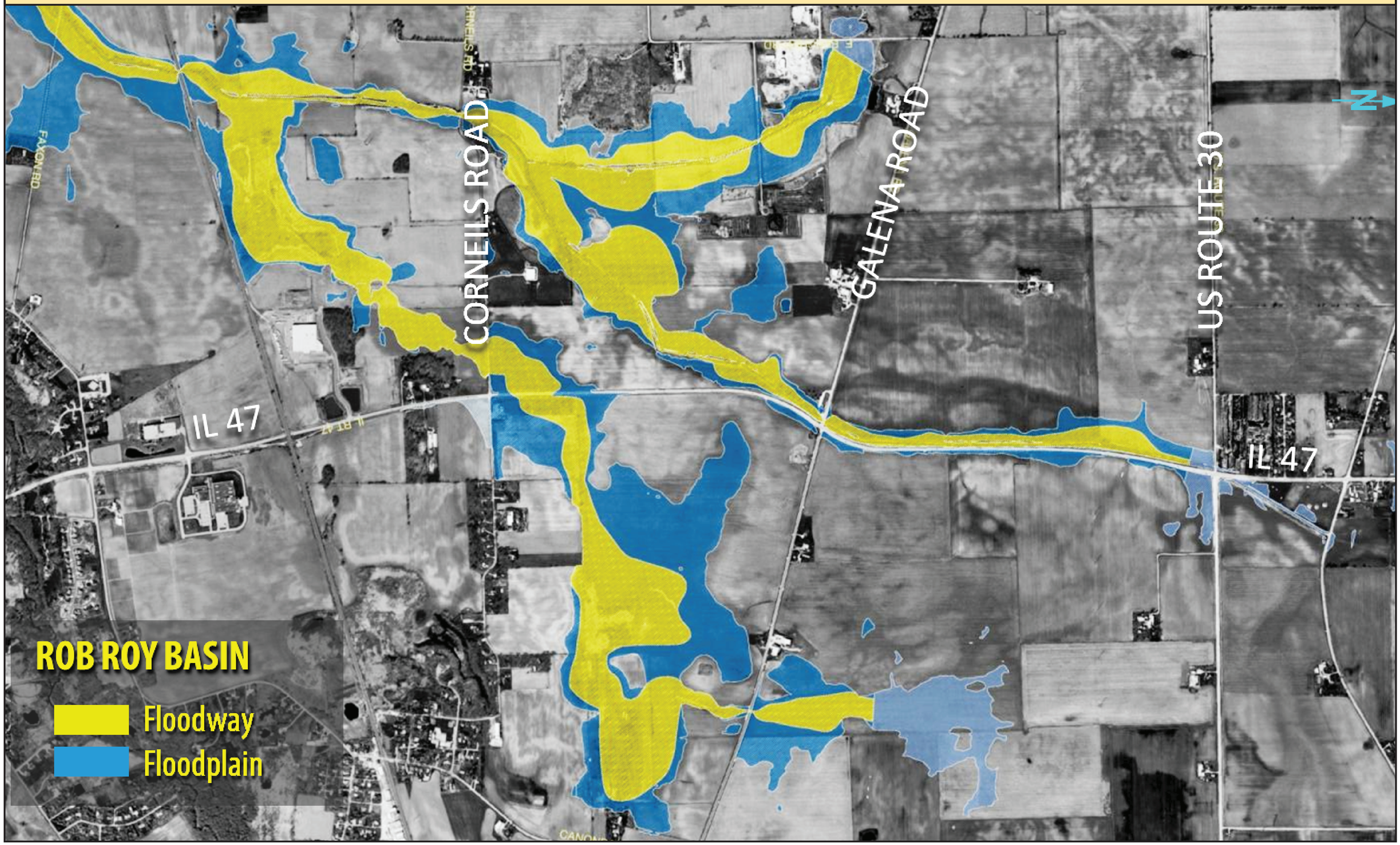
From Kennedy Road in Yorkville to Cross Street in Sugar Grove