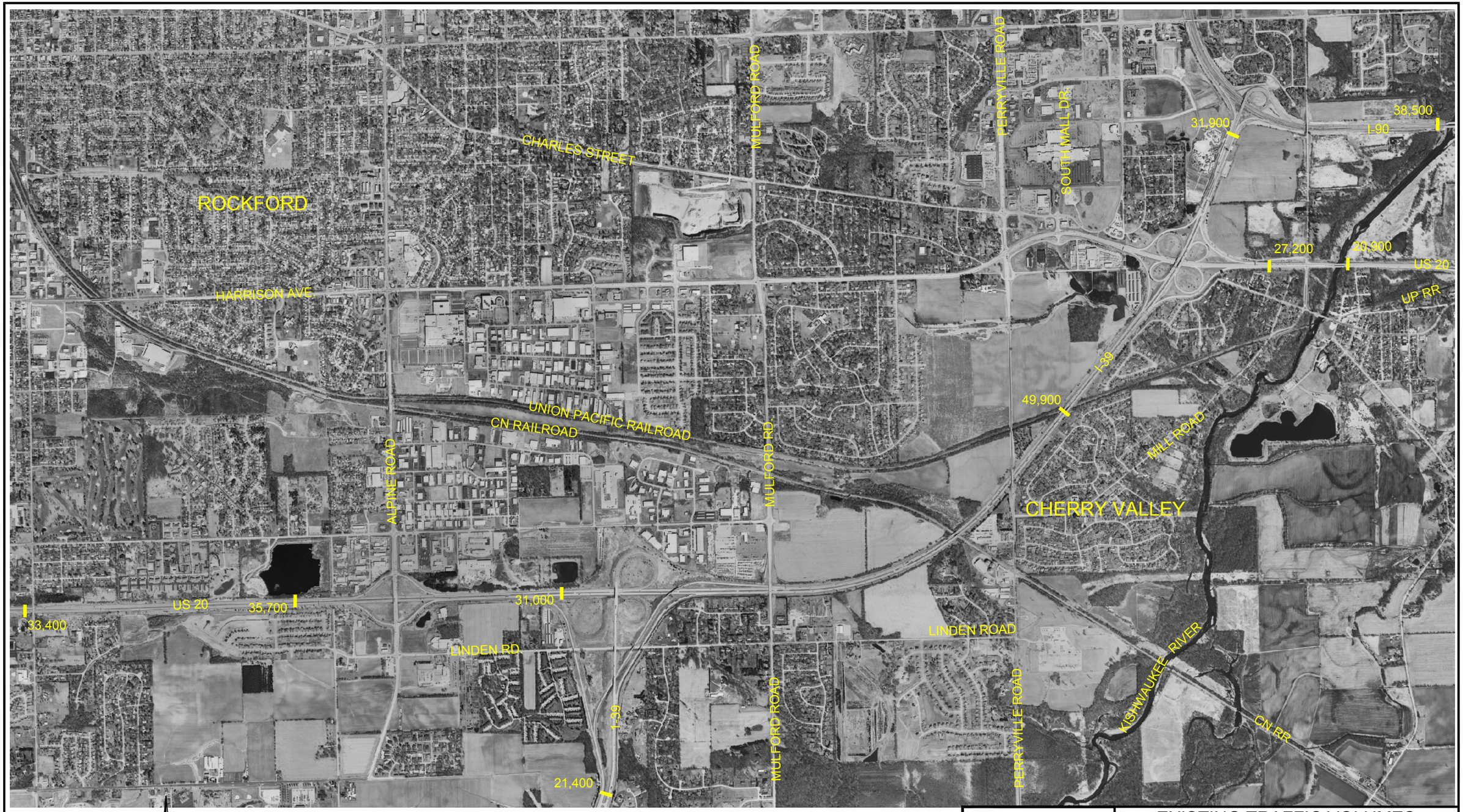

-N-

2000 0 2000 4000

LEGEND

I - TRAFFIC COUNT LOCATION

NOTE: NUMBERS REPRESENT AVERAGE DAILY TRAFFIC

Illinois Department of Transportation

HANSON
Hanson Professional Services Inc.

EXISTING TRAFFIC VOLUMES

FAI ROUTE 39 (IL-39) & FAP ROUTE 301 (US 20)
SECTIONS (201-3) K & (4-1,5) K
WINNEBAGO COUNTY
JOB NO. P-92-111-06

HANSON NO. 06S2055 FIGURE NO.

OCT 31, 2007 11:32 AM JLA
I:\06JOBS\06S2055\ADMIN\14-REPORTS\REPORT FIGURES\EXISTING TRAFFIC NUMBERS.DWG