Illinois Department of Transportation

Memorandum

To:	Files
From:	Jason Stringer
Subject:	IL 2 Public Information Open House
Date:	March 29, 2011

FAP Route 734 (IL 2)
Section 78R-2
Winnebago County
Job No. P-92-050-06
IL 2 from Auburn Street to Riverside Blvd in Rockford

The second public meeting for the Illinois Route 2 Phase I Study was held on Wednesday, March 9, 2011 at Spectrum School, 2909 N. Main Street, Rockford, Illinois from 1:00pm – 6:00pm. The meeting was held in an open house format with exhibit boards for review and the opportunity for attendees to provide comments, suggestions, issues and concerns.

The primary goal of the meeting was to inform the public of the progress to date of the N. Main Street (IL 2) corridor study that extends from north of Auburn Street to north of Riverside Boulevard in Rockford. In addition, the meeting was intended to provide the study team with a better understanding of the stakeholders' thoughts and concerns regarding the preliminary layout of the corridor.

Exhibits shared as a part of the meeting included:

- Two sets of the aerial plan view of the corridor with the preliminary layout of improvements. These included two alternates for the area between Eddy Avenue & River Bluff Boulevard (see Attachment 1).
- Two sets of the aerial plan view of the area between Burton Street & Eddy Avenue with a continuous version of the layout of improvements (see Attachment 2).
- Typical cross sections of the existing roadway (see Attachment 3).
- Location map displaying the project limits (see Attachment 4).

Handouts included a newsletter (see Attachment 5) describing the project and the study process. It contained a Comment Form (also made available in a larger size) for stakeholders to complete and submit either at the meeting or by mail.

Notice of the meeting was sent to 562 stakeholders (see Attachment 6 for mailing list) and was also advertised in the Rockford Register on February 22 and March 2, 2011 (see Attachment 7).

The meeting was attended by 98 people in total (see Attachment 8 for sign-in sheet).

The following public officials were in attendance:

- Senator Dave Syverson, 34th District, Illinois State Senate

The following organizations/agencies were represented:

- City of Rockford, Patrick Zuroske
- City of Rockford, Jeremy Bahr
- City of Rockford, Jonah Katz
- City of Rockford, Mark Rose
- Rockford Park District, Mark Smith
- Winnebago County Highway Department, Joe Vanderwerff
- Rockford Metropolitan Agency for Planning, Steve Ernst
- Rockford Metropolitan Agency for Planning, Gary McIntyre
- Stateline Area Transportation Study, Bob Soltau

The following local businesses were represented:

- Affiliated Realty
- Anna's Pizza & Pasta
- Burger King
- Deli Italia
- Greenwood Cemetery
- Holiday Express
- Kelly Williamson Company
- Krenek's Clock Haven
- McDonalds
- Mobil
- North Towne Enterprises
- Olson Funeral Home
- Rapunzel's
- Road Ranger
- Rockford Washer
- Special-T Engraving
- Spectrum School
- Stop-N-Go Stores
- Windmill Hill Inc.

The following media were represented:

- WREX
- WIFR

IDOT was represented by the following Project Study Team members:

- Eric Therkildsen (IDOT)
- Jay Howell (IDOT)
- Masood Ahmad (IDOT)
- Sam Abdullah (IDOT)
- Jason Stringer (IDOT)
- Jon McCormick (IDOT)
- Bill McWethy (IDOT)
- Cassandra Rodgers (IDOT)
- Tim Himes (IDOT)
- Mike LeFever (IDOT)
- Jon Estrem (HR Green, Inc.)
- Chris Hartke (HR Green, Inc.)
- Carrie Hansen (Images, Inc.)

Public Comment:
The public was invited to submit comments about the project via the comment form at the meeting or by mail. Comments received by March 25, 2011 will become part of the official public meeting record.

Fifteen (15) comment forms were received on March 9, 2011 at the Public Meeting. Five additional forms were submitted through the mail.

In general those in attendance at the meeting expressed support for improvements to the corridor. The Project Study Team explained the CSS process and design features of the corridor. In addition it encouraged input from attendees regarding the layout shown. Several attendees were interested in additional information regarding the N. Main & Auburn roundabout project. It was explained that the Auburn project is being administered by the City of Rockford.

Project issues and concerns expressed either verbally to the Project Study Team or through formal comment forms included the following topics:

- Realignment of N. Main between Custer & Eddy
- Inclusion of a multi-use path
- Raised median from Vernon to Custer and from Eddy to River Bluff
- Various issues regarding the impact to existing businesses & properties

The submitted comment forms are included in Attachment 9. Through these four stakeholders expressed interest in joining the Citizen Advisory Group (CAG).

Notable verbal comments are summarized as follows:

Dick Berman: Resident along Country Club Beach Road. He would like to see different access to N. Main for his neighborhood. He feels tying into Halsted is the best opportunity for this. He also feels the signals at N. Main and Halsted would provide for better accessibility. In addition, he voiced concern regarding a need to address access on the east leg of River Bluff to remedy the problems associated with vehicle queues at that location.

Michael Jones: The display mistakenly labeled the house located Yonge & Wagner with "Dentistry". The dental practice is in the same building as "Vince the Tailor & Sons II". He owns both properties and plans to live in the house & rent out the first floor. He also voiced concern about losing both properties.

Anna & Tony Chiarelli: Co-owners of Anna's Pizza & Pasta. Concerned regarding the loss of parking & feel it would require total acquisition of the property. They are not in favor of the new alignment & are concerned the roadway is being realigned simply to avoid the Olympic Tavern at the expense of their property. They have been in business 30 years & would like to stay at this location with Stop 'n' Go as a tenant if possible.

Andy Bowman: Owner of Stop 'n' Go. Concerned about impacts to the business & is not in favor of the realignment. Feels too many properties are impacted in an effort to save the Olympic Tavern. He questioned the importance of the the Olympic Tavern & would like to see the alignment shifted to the east in this area.

Frank Savitski : Resident. Opposed to Option 2 (raised median).

Doug Sreenan: Owns the residential property on the southwest corner of N. Main & River Bluff as well as three properties along River Bluff to the west of N. Main. He would like the widening of River Bluff to be more symmetric to the existing centerline & would like to see the flush median converted to a left-turn lane.

Jeff Orput: President of Edgewater Neighborhood Association. Voiced support for construction of a multi-use path.

Kathy Reckwald: Spectrum School. Opposed to a raised median between Eddy & River Bluff. Noted that a number of parents & buses turn left out of the parking lot & is concerned those motorists will make U turns at the median opening for the Truck Driving School or use side streets to travel south.

Terry Hall: Spectrum School. Likes Option 2 & sees value in it for aesthetics.

Various teachers & students from Spectrum School: Strongly opposed to a raised median in front of the school. Also noted there is an existing bus stop in front of the school which they feel is a safety hazard as it blocks sight lines for motorists entering the school parking lot.

Linda & Gary Webster and Angeline Sink: Property owners at corner of Louise Street & Deborah Avenue (one block west of the corridor). Do not see much cut-through traffic & believe the project would reduce it even further.

Jeremy Carter: City of Rockford. Voiced overall support for the layout, but has concerns regarding dual left turn lanes at Riverside & the extent of impact to the properties in the southeast & northeast corners of that intersection. It is his belief that traffic volumes will not warrant dual lefts. Also voiced concern about right-in-right-out access at Custer & indicated it serves a lot of traffic.

Celine Daul: Owner of residential property in the southwest corner of Louise & Jonathon. Voiced support for the project & indicated a preference for Alternate 1 (two-way left turn lane between Eddy & River Bluff).

Owner of Dealer Alliance Corp: Has a strong preference for Alternate 1.

Kris Sjostrom: Voiced overall support for the project.

Gene Smith: Owns & rents out the residential property in the northwest corner of Pierce & N. Main. Prefers that the property be a total acquisition. He also noted his property ponds water & hopes that project will remedy it.

Terry Hall: Retired fireman. Voiced concern that the raised median proposed in Alternate 2 would increase response time for emergency vehicles.

Joe Maring: Owner of Schoenig & Sons. Voiced support for the project. He also indicated he would prefer total acquisition of his property.

Jim Capone: Owner of Rapunzels. Voiced support for the project & indicated he understands the need to realign to avoid the Olympic Tavern which he feels is a valuable part of the corridor. He also is supportive of the multi-use path. He is, however, concerned that the project involves total acquisition of his property as he feels it is ideal for his needs & that a comparable property would not be available.

Shelly (Owner of Dog N Suds): Voiced concern regarding a raised median (Alternate 2).

Paula Knapik: Owner of Rockford Washer. Prefers a flush median rather than raised as she is concerned about inability to turn left into her property. She also noted the business name is not “Rockford Weather” as labeled on the display.

Doug Nelson & Bob Krenek: Owners of Krenek’s Clock Haven. They are supportive of the plan to purchase this property & had several questions regarding the land acquisition process which were answered at the meeting.

George Graham & Craig Opheim: Voiced concerns regarding extension of the raised median along the east leg of Riverside beyond their driveways. They would like to shorten the raised median approximately 100’ & widen the east driveway to provide two-way access. They would prefer to keep the west driveway as an exit-only, but noted it is more important that the east driveway & median be adjusted.

Jody Deery: Owner of properties in three of four quadrants of the N. Main & Fulton intersection. Voiced concern regarding the alignment of Fulton. It was explained that the CAG identified the Olympic Tavern as a corridor landmark, and the realignment was made to help preclude impacts to that property. Ms. Deery also had concerns regarding the impact to tenants & loss of income from her properties.

Richard Fang (Windmill Hill LC): Owner & lessor of North Towne Mall properties (southeast corner of Riverside & N. Main). Concerned about impacts to the bank (total acquisition), McDonalds (north-south access to drive-thru reduced to one lane), and elimination of parking along N. Main north of River Bluff which primarily serve Swedish Pancake House, Subway & China Buffet. He explained that impacts to the bank & McDonalds as well as loss of parking along N. Main will severely impact the viability of the entire shopping center. He requested that the multi-use path be routed along River Bluff to lessen impacts to the property. He also requested an onsite meeting.

Douglas Clark: Owner of McDonalds along Riverside. Reiterated concerns voiced by Richard Fang (see above) regarding impacts to the drive-thru. He added this location is the busiest McDonalds in Rockford & that the drive-thru accounts for 75% of his business there. He requested that the path be shifted to the north side of Riverside or along River Bluff.

Scott Olson: Fred C. Olson Funeral Chapel. Is not in favor of Option 2 (raised median). If Option 2 is selected, he would like shared access with Spectrum School & would not be opposed to reducing access to a single driveway.

John Carabelli: Representative of Road Ranger. Noted that from the edge of the canopy to the right-of-way line is currently 24' which is the least of any site they have. He voiced concern that reducing this would be undesirable, would place the new right-of-way line close to the tanks & would necessitate relocation of the on-premise sign at the corner. Road Ranger also owns the adjacent Happy Wok site & are concerned about loss of parking (13 stalls reduced to 7). He suggested reduced lane widths. He also voiced opposition to the raised median concept (Option 2) because he feels traffic would go elsewhere & choose their competition.

Alberto Altamore: Owner of Altamore's Restaurant (south of the project corridor). Concerned about impacts to Health First (northeast corner of Riverside & N. Main) and urged for modifications to save the building. Indicated he understands the need to acquire the properties across from the Olympic Tavern. He also indicated the North End Business Association extends north to the railroad crossing.

Michael Alexander: Owner of properties in northwest & southwest corners of Belmont & N. Main. Supportive of the project as presented but is not in favor of Option 2 (raised median).

Attachment 1
Sheet 1 of 5

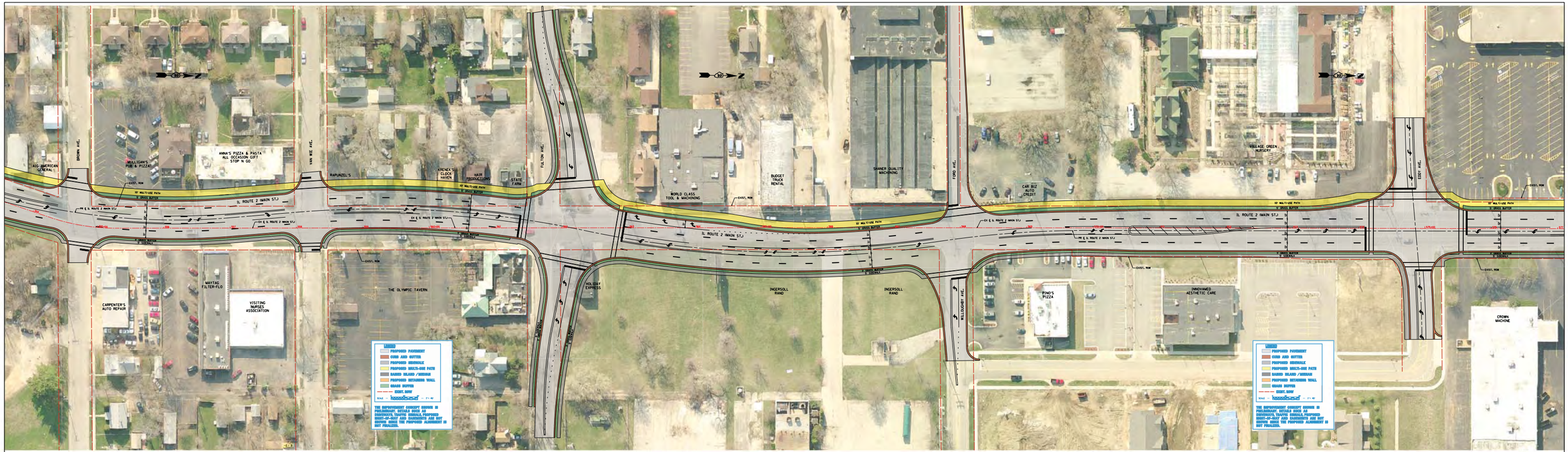

STATE OF ILLINOIS
DEPARTMENT OF TRANSPORTATION

PUBLIC MEETING EXHIBIT

Attachment 1
Sheet 2 of 5

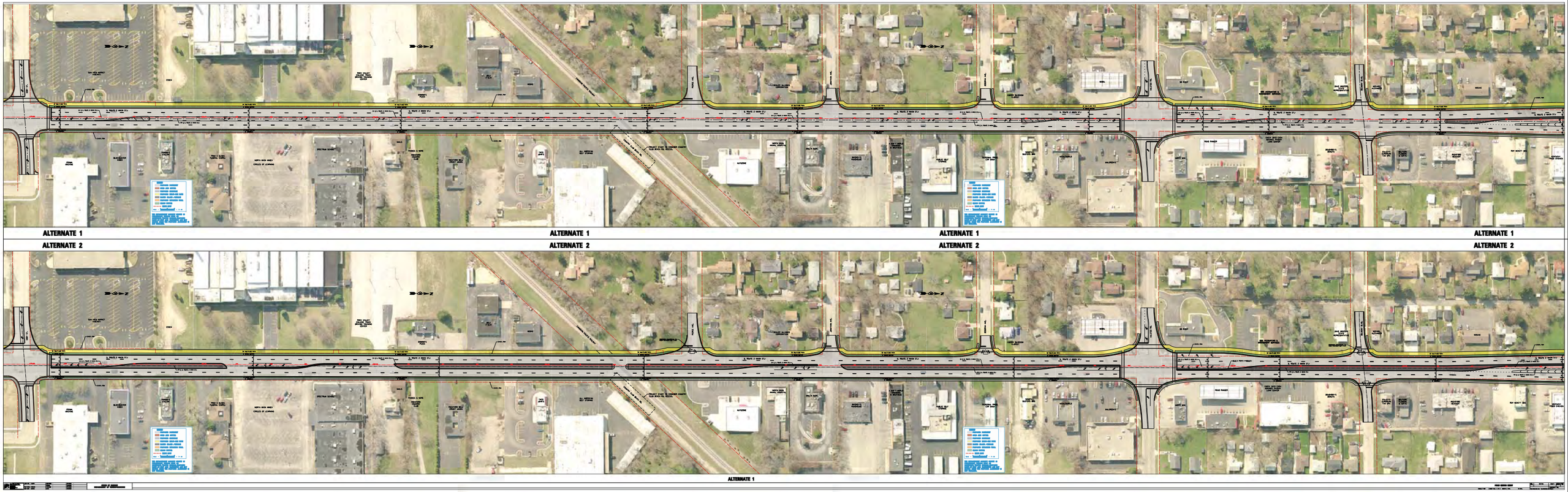

ALTERNATE 1	ALTERNATE 1	ALTERNATE 1	ALTERNATE 1
ALTERNATE 2	ALTERNATE 2	ALTERNATE 2	ALTERNATE 2

ALTERNATE 1

Attachment 1
Sheet 3 of 5

PROJECT STUDY TO CONSIDER RELOCATED ACCESS

PROJECT STUDY TO CONSIDER TOTAL ACQUISITION FOR RELOCATED FRONTAGE ROAD

RIVER BLUFF BLVD.

N. RIVERSIDE BLVD.

BENNINGTON RD.

REBOUND

CVS PHARMACY
DEDDIE'S TATOO
CHECKS FOR CASH
PIZZA HUT

SWEDISH AMERICAN MEDICAL GROUP NORTHWEST
COUNTRY FINANCIAL

IL ROUTE 2 (MAIN ST.)

EX ℄ IL ROUTE 2 (MAIN ST.)

PR ℄ IL ROUTE 2 (MAIN ST.)

10' MULTI-USE PATH
5' GRASS BUFFER
5' SIDEWALK

KENTUCKY FRIED CHICKEN

SWEDISH PANCAKE HOUSE

CHINA BUFFET

HEALTH FIRST PHYSICAL REHAB

ROBEY AVE.

LIGHT ST.

JOHN DEERE DR.

LEGEND
PROPOSED PAVEMENT
CURB AND GUTTER
PROPOSED SIDEWALK
PROPOSED MULTI-USE PATH
RAISED ISLAND / MEDIAN
PROPOSED RETAINING WALL
GRASS BUFFER
EXIST. ROW
SCALE: 1" = 40'

THE IMPROVEMENT CONCEPT SHOWN IS PRELIMINARY AND SUBJECT TO CHANGE AS PROJECT'S TRAFFIC SIGNALS, PROPOSED RIGHT-OF-WAY AND EASEMENTS ARE NOT SHOWN SINCE THE PROPOSED ALIGNMENT IS NOT FINALIZED.

STATE OF ILLINOIS
DEPARTMENT OF TRANSPORTATION

PUBLIC MEETING EXHIBIT

Attachment 1
Sheet 4 of 5

Attachment 1
Sheet 5 of 5

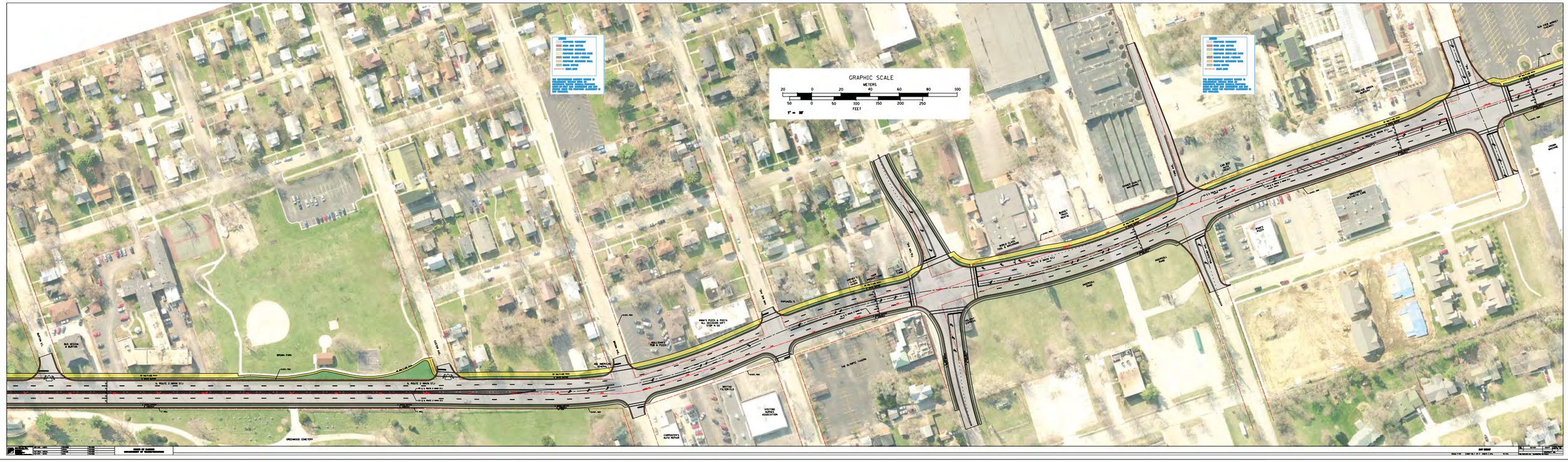

Attachment 2
Sheet 1 of 1

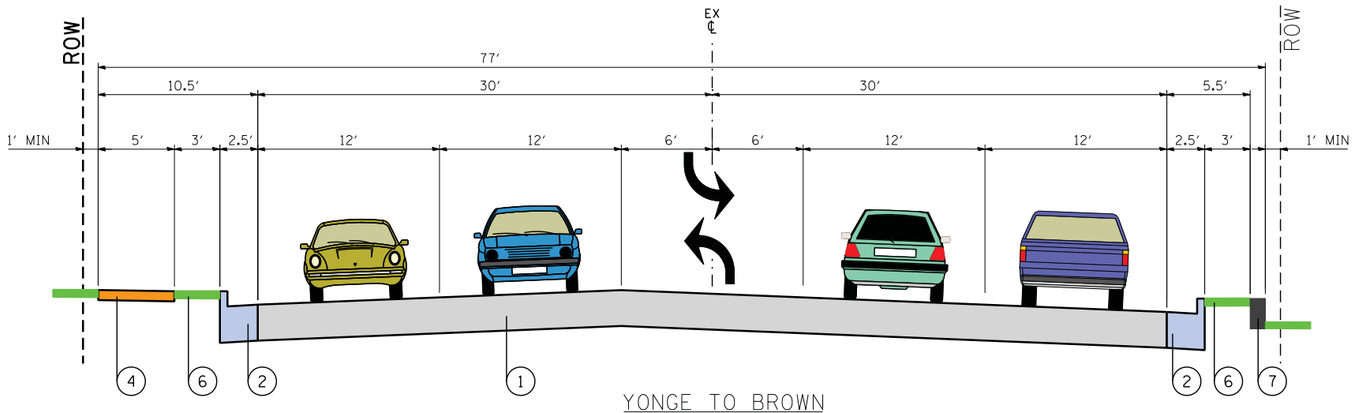

YONGE TO BROWN
ALTERNATE A

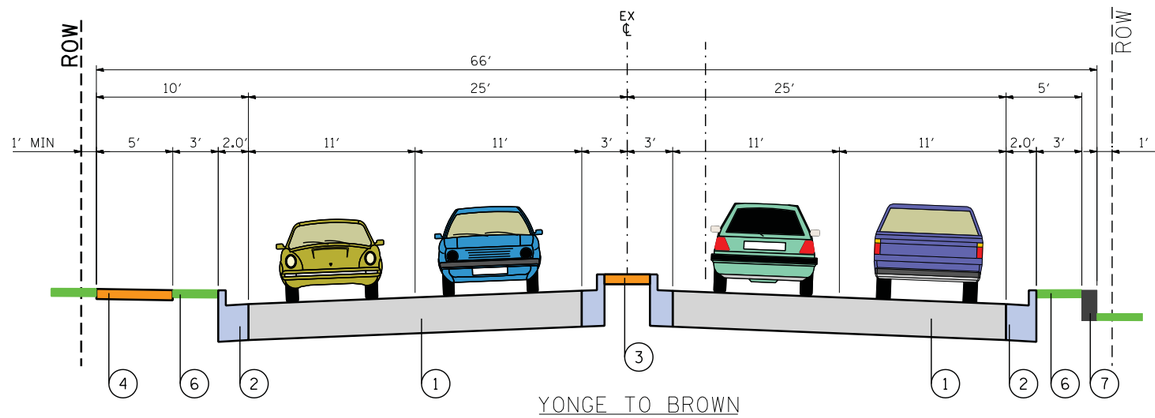

YONGE TO BROWN
ALTERNATE B

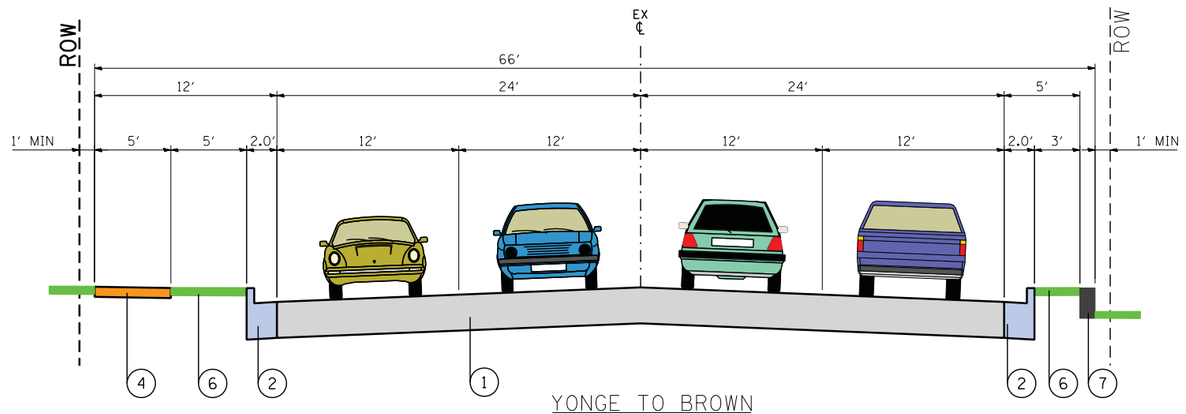

YONGE TO BROWN
ALTERNATE C

TYPICAL SECTION LEGEND

1. PAVEMENT
2. CONCRETE CURB AND GUTTER
3. RAISED MEDIAN
4. SIDEWALK
5. MULTI-USE PATH
6. PARKWAY
7. RETAINING WALL

Attachment 3
Sheet 1 of 2

COMPANY NAME: #(COMPANY_NAME)
PROJECT CONTACT: #(PROJECT_CONTACT)
CLIENT: #(CLIENT)
DATE PLOTTED: 11/12/2010 8:59:19 AM
FILE NAME: Z05006-C4C3-TypicalSections.dgn
PLOT DRIVER: pdf.pltr
PEN TABLE: standard-trans_color.tbl

SEC Group, Inc.
An HR Green Company
420 N. Front Street,
McHenry, IL 60050-2138
t. 815.385.1778 f. 815.385.1781
www.secgroupinc.com
•McHenry,IL •Yorkville,IL •New Lenox,IL •Chicago,IL

USER NAME = CHartke	DESIGNED -	REVISED -
	DRAWN -	REVISED -
PLOT SCALE =	CHECKED -	REVISED -
PLOT DATE = 11/12/2010	DATE -	REVISED -

STATE OF ILLINOIS
DEPARTMENT OF TRANSPORTATION

YONGE TO BROWN ALTERNATES
TYPICAL SECTIONS

SCALE: 1″=10′ | SHEET NO. 1 OF 2 SHEETS | STA. | TO STA.

F.A.P. RTE.	SECTION	COUNTY	TOTAL SHEETS	SHEET NO.
734	78R-2	WINNEBAGO	2	1
		CONTRACT NO.		
FED. ROAD DIST. NO.	ILLINOIS	FED. AID PROJECT		

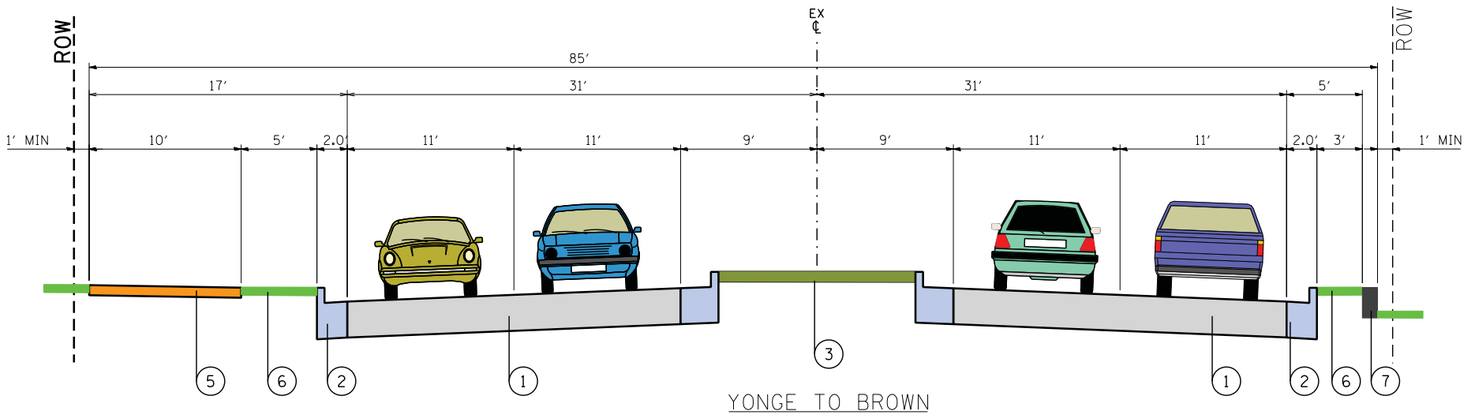

YONGE TO BROWN
ALTERNATE D

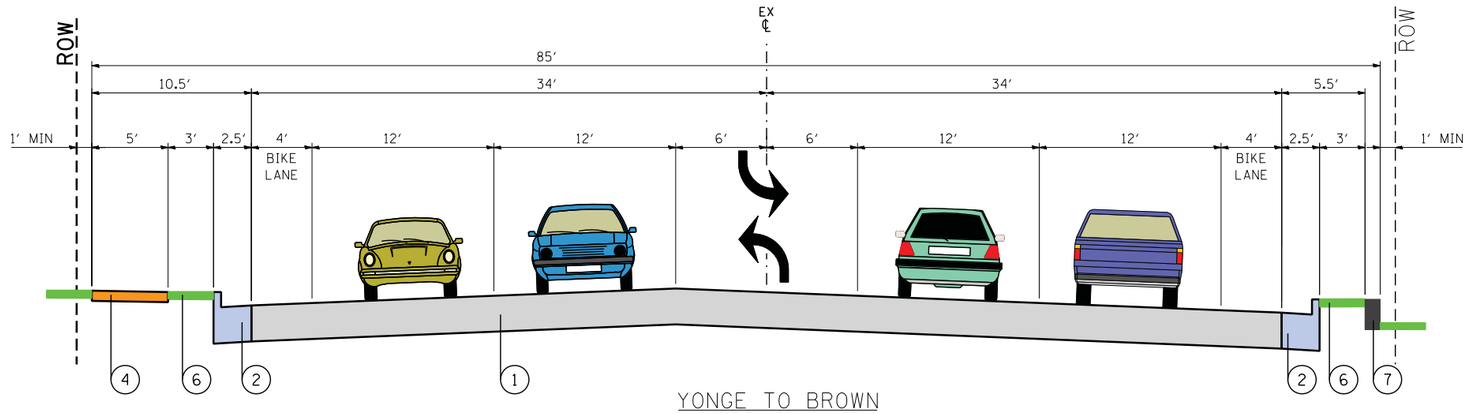

YONGE TO BROWN
ALTERNATE E

TYPICAL SECTION LEGEND

1. PAVEMENT
2. CONCRETE CURB AND GUTTER
3. RAISED MEDIAN
4. SIDEWALK
5. MULTI-USE PATH
6. PARKWAY
7. RETAINING WALL

Attachment 3
Sheet 2 of 2

COMPANY NAME: $(COMPANY_NAME)
PROJECT CONTACT: $(PROJECT.CONTACT)
CLIENT: $(CLIENT)
DATE PLOTTED: 11/12/2010 8:59:22 AM
FILE NAME: Z05006-CAD1-TypicalSections.dgn
PLOT DRIVER: pdf.plt
PEN TABLE: standard-trans_color.tbl

SEC Group, Inc.
An SEC Green Company
459 N. Front Street,
McHenry, IL 60050-5258
t. 815.344.7775 f. 815.344.7781
www.secgroup.com
*McHenry,IL *Twin Cities,IL *New Lenox,IL *Chicago,IL

USER NAME = CHartke	DESIGNED -	REVISED -
	DRAWN -	REVISED -
PLOT SCALE =	CHECKED -	REVISED -
PLOT DATE = 11/12/2010	DATE -	REVISED -

STATE OF ILLINOIS
DEPARTMENT OF TRANSPORTATION

YONGE TO BROWN ALTERNATES
TYPICAL SECTIONS

SCALE: 1"=10' | SHEET NO. 2 OF 2 SHEETS | STA. | TO STA.

F.A.P. RTE.	SECTION	COUNTY	TOTAL SHEETS	SHEET NO.
734	78R-2	WINNEBAGO	2	2
		CONTRACT NO.		
FED. ROAD DIST. NO.	ILLINOIS	FED. AID PROJECT		

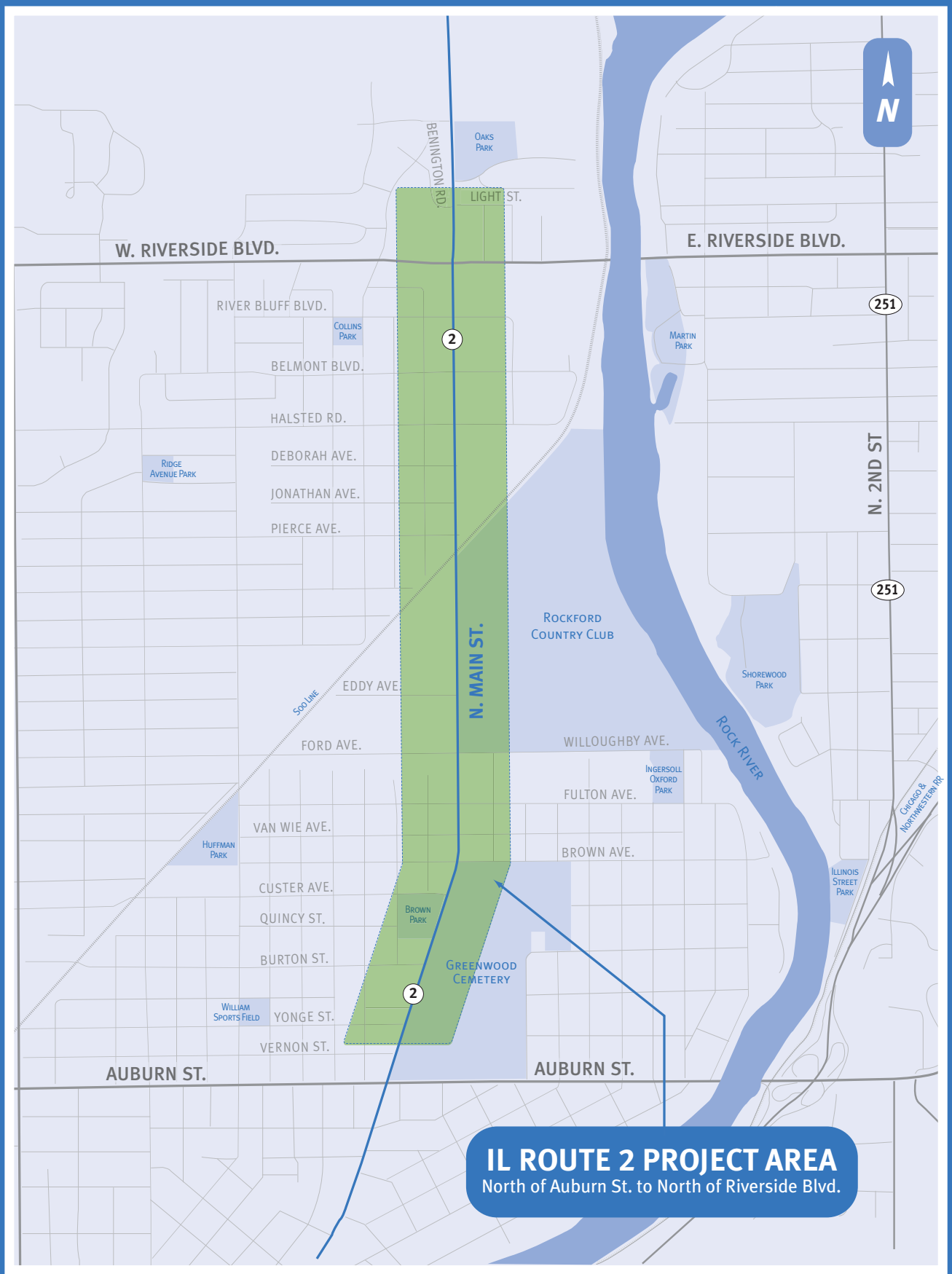

Attachment 4

PUBLIC INVOLVEMENT NEWSLETTER

Illinois Department of Transportation

SPECIAL POINTS OF INTEREST:

- PROJECT INFORMATION - PG. 1
- PROJECT LOCATION - PG. 2
- PROJECT COMMENTS - PG. 4 & 5
- PROJECT TIME TABLE - PG. 3 - 8

District Two
819 Depot Avenue
Dixon, Illinois

HTTP://WWW.DOT.IL.GOV/IL2/INDEX.HTML

IL 2
N. MAIN STREET
Auburn to Riverside

PROJECT STUDY OF IL 2
FROM AUBURN ST. TO W. RIVERSIDE BLVD.

MARCH 9, 2011

MEETING LOCATION:
SPECTRUM SCHOOL
2909 N. MAIN ST., ROCKFORD, ILLINOIS

WELCOME TO THE PUBLIC MEETING

Welcome to the Public Informational Open House meeting for the Project Study of IL 2 from Auburn Street to Riverside Blvd. Personnel from the Illinois Department of Transportation, HR Green, and Images, Inc. are here to answer your questions and receive your comments regarding the proposed project.

This meeting is being held in an Open House format to allow informal discussions between the public and study team members. Participants are encouraged to submit written comments about the project. Written statements may be given to us today or mailed to the Deputy Director of Highways. A form is provided in this handout that you may use to submit your statement.

The purpose of the meeting is to share the recommendations from the Citizen Advisory Group (CAG) work sessions and solicit feedback. Interested persons may visit anytime between 1:00 and 6:00 p.m. IDOT will provide information regarding preliminary project details, the study schedule and process, study area characteristics & public involvement opportunities. Attendees will have the opportunity to review exhibits, provide comments, and meet with IDOT and study team representatives on a one-on-one basis.

FOR FURTHER INFORMATION CONTACT:

- All comments and recommendations will receive consideration
- Maps, drawings and other pertinent information are available at the IDOT District 2 Office located at 819 Depot Avenue, Dixon, Illinois, 61021
- Telephone (815) 284-2271 or Text Transmission (888) 642-3457
- Further Questions may be addressed to:

Title	Name	Telephone
IDOT—Studies & Plans Engineer & Acting Bureau Chief	Jay Howell	(815) 284-5351
IDOT—Project Engineer	Masood Ahmad	(815) 284-5510
IDOT—Senior Squad Engineer	Sam Abdullah	(815) 284-5935
IDOT—Project Manager	Jason Stringer	(815) 284-5513

The Department of Transportation wishes to thank you for your interest and participation in this meeting.

Eric S. Therkildsen, P.E.
Acting Deputy Director of Highways,
Region Two Engineer

PROJECT LOCATION MAP

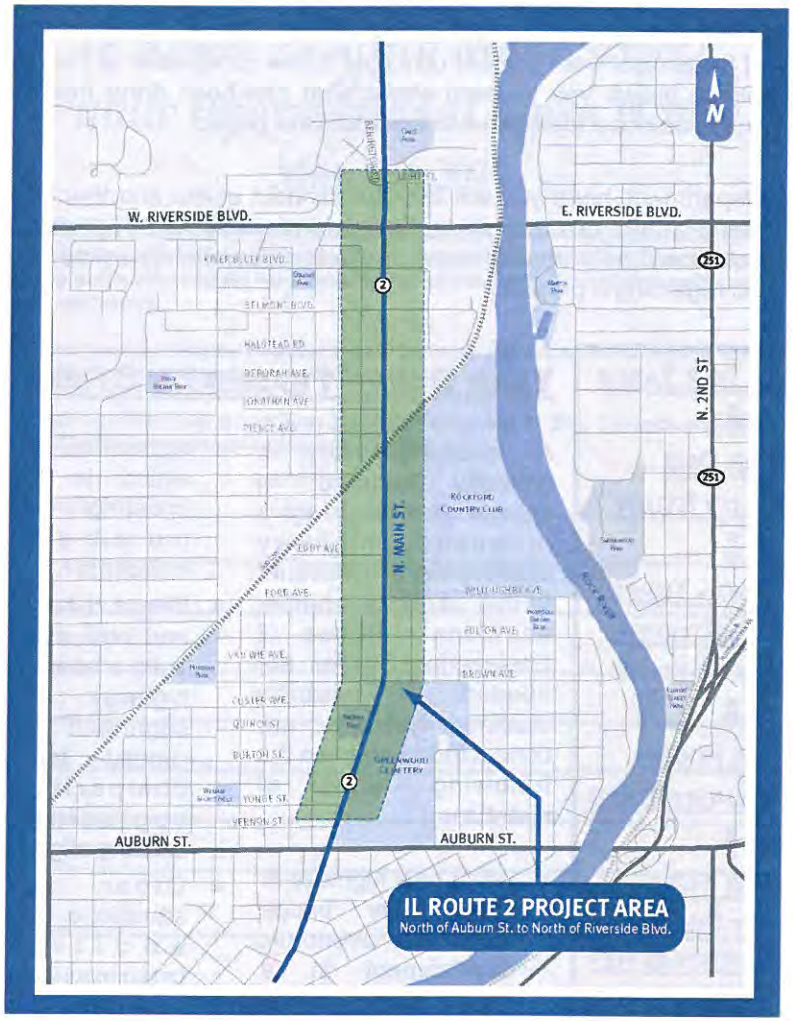

FAP ROUTE 734 (IL 2)
SECTION 78R-2
WINNEBAGO COUNTY
JOB NO. P-92-050-06

PROJECT STUDY LIMITS BEGIN NORTH OF AUBURN ST. AND END NORTH OF RIVERSIDE BLVD.

ON BEHALF OF IDOT

This information is published on behalf of the Illinois Department of Transportation, District 2, to assist citizens in understanding the various elements of the project from earliest concepts to the completion of the roadway. This information allows you to learn about what has been done thus far, and what remains to be done to allow us to construct the project.

We, as a Department, hope you will find this handout useful and that it will help you understand what it takes to study, design, and construct a highway project. This handout should help answer some of the most commonly asked questions by the public regarding a project.

PROJECT TIME TABLE

⇩

YEAR ONE
FEASIBILITY STUDY

⇩

YEAR TWO - THREE
PHASE 1 STUDIES
(TAKES 1 TO 3 YEARS)

⇩

YEAR FOUR
PHASE II ENGINEERING

⇩

YEAR FIVE
CONTRACT PROPOSAL AND ADVERTISING FOR BIDS

⇩

CONTRACT AWARDED; CONSTRUCTION BEGINS

⇩

YEAR SIX+
CONSTRUCTION CONTINUES

YEAR ONE — FEASIBILITY STUDY

A feasibility study is typically initiated to assess whether or not a proposed highway improvement warrants further study or whether additional Phase I Engineering Studies are needed. Feasibility studies typically are conducted to address the following types of questions.

- Will a new highway or major river bridge promote economic development in a certain region of the State and create more benefits than costs, or would upgrading existing highways be a better solution for satisfying State and local needs?
- Is a missing link of a four-lane highway causing traffic operational problems which, in turn, are creating a high number of accidents?
- Would it be possible and cost effective to build a new four-lane highway on new alignment through rugged terrain in comparison to upgrading the existing alignment?
- Other similar situations where additional information is needed before making a decision to proceed with more detailed engineering studies (e.g. major drainage alternatives, alternate locations for a proposed interchange).

Illinois Department of Transportation

IL Route 2 (North Main Street) Public Informational Open House

March 9, 2011

The Illinois Department of Transportation (IDOT) is studying IL Route 2 (North Main Street) within the City of Rockford. The IL Route 2 study area is comprised of approximately 2.0 miles, extending from north of Auburn Street to north of Riverside Boulevard. The study will take a detailed look at the current and future transportation needs of the corridor and will involve a public involvement process.

IDOT encourages your input throughout the study process of this project. Please place your comment forms in the boxes marked COMMENTS, or fold in thirds, tape closed, affix a stamp, and mail.

Please send your comments related to the IL Route 2 project by Friday, March 25, 2011. Comments received by this date will become part of the public awareness meeting record.

Comments/Questions:_____

_____

_____

_____

_____

_____

_____

_____

_____

_____

Name _____

Affiliation _____

City/State _____ *Zip Code* _____

Phone No. _____

E-Mail Address _____

Do not add me to the mailing list: ☐ *Please respond to this comment:* ☐

I would like to be considered for the Community Advisory Group (CAG): ☐

Comment Form

place
stamp
here

Illinois Department of Transportation
District 2
Attn: Jason Stringer
819 Depot Avenue
Dixon, Illinois 61021

Affix tape here

YEAR TWO–THREE — PHASE I STUDIES & ENGINEERING

SCOPE

Phase I Studies include both Engineering and Environmental Studies, each requiring a separate decision-making process.

Phase I work can vary from a very minor type study to an in-depth investigation of corridors, alternative alignments and cross sections, different highway types, and other design features with consideration of social, economic, environmental, and engineering factors.

PURPOSE

Phase I studies are developed to ensure that, as practical, highway locations and proposed designs are consistent with Federal, State, and local goals and objectives. The following are considered when performing a Phase I study:

1. Design Uniformity: to ensure that the proposed improvement will satisfy a need and that uniform designs are used Statewide.
2. Public Involvement: develop the final design with input from the general public. (This is the stage of the project which we are in now.)
3. Public Interest Consideration: make final project decisions in the best overall public interest.
4. Adverse Effects of Project: ensure that the potential adverse economic, social, and environmental effects of proposed action have been fully considered.

SOCIAL, ECONOMIC AND ENVIRONMENTAL CONSIDERATIONS

The following items are discussed when developing a highway improvement:

- Effects on regional and community growth
- Conservation and preservation of natural resources
- Public facilities, services, and recreational areas
- Community cohesion
- Displacement of people, businesses, and farms
- Air, noise, and water pollution
- Aesthetic value

The depth of social, economic, and environmental analysis will vary depending upon the scope and nature of the project, the stage of project development, and magnitude of any adverse impacts. For major projects, the District will prepare a separate environmental document, i.e., an Environmental Impact Statement (EIS) or an Environmental Assessment (EA). For most projects the Project Report will document the environmental analysis.

DESIGN AND ENGINEERING CONSIDERATIONS

Phase I studies are used to identify the following:

- Need for highway improvement
- Capacity deficiencies
- Need to improve safety
- Project termini
- Typical Section
- Need for right-of-way
- Drainage concerns
- Location of traffic control devices
- Project Cost

The scope and depth of engineering analyses will vary depending on the scope of work.

YEAR FOUR—PHASE II ENGINEERING

PLAN DEVELOPMENT STAGE

The designer is responsible for preparing the final plans so that they can be constructed. To ensure the plans are correct and complete, the designer will review the Phase I report and the project commitment files. The plans are reviewed at the preliminary, pre-final, and/or final stages to ensure that they are free from errors and omissions.

Preliminary Plan Review, This is the stage that various bureaus, sections, agencies, etc. have a chance to conduct an overall review of the plans. The preliminary plan review will occur after the designer has essentially completed the plans, including the cover sheets, plan and profile sheets, detail sheets, cross section sheets, determined pay items, special provisions, etc.

During this stage the designer will address any utility conflicts and determine if adjustments and/or relocations are necessary. For major projects, several reviews may be necessary to avoid having to make substantial changes later in the plan preparation process.

LAND ACQUISITION

This phase is where the amount of right-of-way and easements are determined. Once the amount of property is determined, an appraiser will determine the value of the property we will need to acquire and the effect it will have on the remaining parcel. When the appraisal has been completed, it is then given to a negotiator who will meet with the property owner and discuss the value of the property. After the price has been set, either by negotiation or determined by a court, the sale of the parcel is completed and the transfer of the land is recorded. Another part of the land acquisition activity is relocation assistance for persons in legal physical possession of the real estate acquired, which may be tenants or owner/occupants. Those occupants may be residents, businesses (including farms and non-profit organizations), or just personal property that needs to be moved. In any case, anyone displaced by acquisition will be afforded relocation assistance.

UTILITY WORK

Utility coordination starts in Phase I where preliminary plans are provided to the utility owners. The utility owners mark their locations on the plans and return them to IDOT, where they are incorporated into the project files. The designer will do their best to minimize impacts to the utilities. Pre-final plans are then sent to the utilities so they can design the relocation of the facilities being impacted. Final plans are sent out with a 15 day notice to submit for a permit. This is done when the project is submitted for letting. Once the permit is approved and the new right-of-way purchased, the utilities have 90 days to complete the relocation. If the proper coordination is not done between IDOT and the utilities, it could effect the timing of the project.

YEARS FIVE—SIX—PHASE III ENGINEERING

CONTRACT PROPOSAL AND ADVERTISING FOR BIDS

After all the design plans and contract documents are completed, the construction improvement project is included on the Department's regularly scheduled advertisement for bids. All contractors must meet the Department's pre-qualification requirements.

The pre-qualification process reviews each contractor's experience; quality and timeliness of previously constructed work, and the equipment and capital they have available to complete the project. This pre-qualification rating establishes the size of project each contractor is able to bid on and the type of work they are qualified to do (i.e. bridges, resurfacing, concrete paving, traffic signals, etc.). This helps to assure that the contractor is capable of completing the work in a quality manner within the scheduled time limits.

All interested contractors are given four weeks to review the contract plans for the proposed project and prepare their bids to complete the work. The sealed bids are then reviewed at the scheduled bid opening. The contract is then awarded to the lowest bidder on the project who meets all the contract requirements and pre-qualifications.

CONTRACT AWARDED: CONSTRUCTIOIN BEGINS

During construction of the project, the Department inspects all materials used in the improvement, monitors the contractor's operation to ensure all specifications are followed, and completes all the required documentation

Materials inspection involves testing and approval of all items used on the contract, including aggregates, concrete, asphalt, culverts, traffic signals and metal products. Everything from trees and topsoil to pavement marking paint, must meet specifications before it can be used on the project.

Construction engineers and inspectors are assigned to each project to monitor progress and complete the necessary documentation. They make sure everything is located properly and built to correct dimensions.

IL ROUTE 2 NOTES

Illinois Department of Transportation
Program Development
819 Depot Avenue
Dixon, Illinois 61021

Illinois Department of Transportation
Division of Highways / Region 2 / District 2
819 Depot Avenue / Dixon, Illinois / 61021-3500
Telephone 815/284-2271

PROGRAM DEVELOPMENT
STUDIES & PLANS
FAP Route 734 (IL 2)
Section 78R-2
Job No. P-92-050-06
City of Rockford
Winnebago County

Re: IL 2, Auburn Street to Riverside Boulevard

February 15, 2011

To Whom It May Concern:

Attached is a copy of an advertisement for a Public Informational Open House to be held on March 9th for the Illinois Department of Transportation's IL 2 (North Main Street) Project Study. The time and location have been highlighted for your convenience. This ad will be published in the Rockford Register Star on February 22nd and March 2nd. The project, currently in the preliminary engineering phase, is expected to include both widening and some realignment of North Main Street.

A Citizen's Advisory Group (CAG) has been working with our office to develop a design concept for the corridor. The attached drawings depict the initial design concept that has come out of the CAG process. The purpose of this meeting is to share the recommendations from the CAG work sessions and solicit feedback from local individuals. We hope you will plan to stop in and view the project displays and provide input.

If you have any questions regarding this meeting, please contact Masood Ahmad at 815/284-5510 or Jason Stringer at 815/284-5513.

Sincerely,

Eric S. Therkildsen, P.E.
Acting Deputy Director of Highways,
Region Two Engineer

Attachments
S&P/js-0186a/sb

IL ROUTE 2 (N. MAIN STREET) DESIGN STUDY - STAKEHOLDER LIST			
STAKEHOLDER	**STAKEHOLDER**	**STAKEHOLDER**	**STAKEHOLDER**
OCCUPANT 1202 EDDY AVE ROCKFORD, IL 61103	OCCUPANT 3435 N MAIN ST ROCKFORD, IL 61103	OCCUPANT 2811 N MAIN ST ROCKFORD, IL 61103	OCCUPANT 1316 AUBURN ST ROCKFORD, IL 61103
OCCUPANT 1431 N MAIN ST ROCKFORD, IL 61103	OCCUPANT 1437 MYOTT AVE ROCKFORD, IL 61103	OCCUPANT 1401 N MAIN ST ROCKFORD, IL 61103	OCCUPANT 1437 LATHAM PL ROCKFORD, IL 61103
OCCUPANT 1275 BENNINGTON RD ROCKFORD, IL 61103	OCCUPANT 3703 N MAIN ST ROCKFORD, IL 61103	OCCUPANT 916 LIGHT ST ROCKFORD, IL 61103	OCCUPANT 2106 N MAIN ST ROCKFORD, IL 61103
OCCUPANT 1111 HALSTED RD ROCKFORD, IL 61103	OCCUPANT 3402 N MAIN ST ROCKFORD, IL 61103	OCCUPANT 2129 N MAIN ST ROCKFORD, IL 61103	OCCUPANT 1419 AUBURN ST ROCKFORD, IL 61103
OCCUPANT 1526 LATHAM ST ROCKFORD, IL 61103	OCCUPANT 3506 ROBEY AVE ROCKFORD, IL 61103	ALL OCCASION GIFTS 2218 N MAIN ST ROCKFORD, IL 61103	OCCUPANT 1215 BURTON ST ROCKFORD, IL 61103
OCCUPANT 1309 BURTON ST ROCKFORD, IL 61103	OCCUPANT 3004 N MAIN ST ROCKFORD, IL 61103	OCCUPANT 3710 N MAIN ST ROCKFORD, IL 61103	OCCUPANT 3701 N MAIN ST ROCKFORD, IL 61103
OCCUPANT 3730 N MAIN ST ROCKFORD, IL 61103	OCCUPANT 3519 N MAIN ST ROCKFORD, IL 61103	OCCUPANT 1208 JONATHAN AVE ROCKFORD, IL 61103	OCCUPANT 1114 VAN WIE AVE ROCKFORD, IL 61103
OCCUPANT 1007 FULTON AVE ROCKFORD, IL 61103	OCCUPANT 3505 N MAIN ST ROCKFORD, IL 61103	OCCUPANT 3501 N MAIN ST ROCKFORD, IL 61103	OCCUPANT 1904 FREMONT ST ROCKFORD, IL 61103
OCCUPANT 344 KING ST ROCKFORD, IL 61103	OCCUPANT 1416 N MAIN ST ROCKFORD, IL 61103	OCCUPANT 909 W RIVERSIDE BLVD ROCKFORD, IL 61103	OCCUPANT 2320 N MAIN ST ROCKFORD, IL 61103
OCCUPANT 1434 N MAIN ST ROCKFORD, IL 61103	OCCUPANT 3325 N MAIN ST ROCKFORD, IL 61103	OCCUPANT 2328 N MAIN ST ROCKFORD, IL 61103	OCCUPANT 2401 N MAIN ST ROCKFORD, IL 61103
OCCUPANT 2128 N MAIN ST ROCKFORD, IL 61103	OCCUPANT 2202 WALLACE ST ROCKFORD, IL 61103	OCCUPANT 1602 LATHAM ST ROCKFORD, IL 61103	OCCUPANT 1224 BENNINGTON RD ROCKFORD, IL 61103

IL ROUTE 2 (N. MAIN STREET) DESIGN STUDY - STAKEHOLDER LIST			
STAKEHOLDER	**STAKEHOLDER**	**STAKEHOLDER**	**STAKEHOLDER**
OCCUPANT 3101 N MAIN ST ROCKFORD, IL 61103	OCCUPANT 2922 N MAIN ST ROCKFORD, IL 61103	OCCUPANT 1414 N MAIN ST ROCKFORD, IL 61103	OCCUPANT 2201 HECKER AVE ROCKFORD, IL 61103
OCCUPANT 4003 LATHAM ST ROCKFORD, IL 61103	OCCUPANT 1904 N MAIN ST ROCKFORD, IL 61103	OCCUPANT 1625 LATHAM ST ROCKFORD, IL 61103	OCCUPANT 1103 RIVER BLUFF BLVD ROCKFORD, IL 61103
OCCUPANT 3616 N MAIN ST ROCKFORD, IL 61103	OCCUPANT 3440 N MAIN ST ROCKFORD, IL 61103	OCCUPANT 2312 N MAIN ST ROCKFORD, IL 61103	OCCUPANT 3137 N MAIN ST ROCKFORD, IL 61103
OCCUPANT 1402 N MAIN ST ROCKFORD, IL 61103	OCCUPANT 1138 AUBURN ST ROCKFORD, IL 61103	OCCUPANT 1200 AUBURN ST ROCKFORD, IL 61103	OCCUPANT 3451 N MAIN ST ROCKFORD, IL 61103
OCCUPANT 1603 LATHAM ST ROCKFORD, IL 61103	OCCUPANT 1010 BROWN AVE ROCKFORD, IL 61103	OCCUPANT 3211 N MAIN ST ROCKFORD, IL 61103	OCCUPANT 1711 LATHAM ST ROCKFORD, IL 61103
OCCUPANT 3007 N MAIN ST ROCKFORD, IL 61103	OCCUPANT 1832 N MAIN ST ROCKFORD, IL 61103	OCCUPANT 1225 FULTON AVE ROCKFORD, IL 61103	OCCUPANT 2917 N MAIN ST ROCKFORD, IL 61103
OCCUPANT 1205 VAN WIE AVE ROCKFORD, IL 61103	OCCUPANT 1320 YONGE ST ROCKFORD, IL 61103	OCCUPANT 1444 MYOTT AVE ROCKFORD, IL 61103	OCCUPANT 2715 N MAIN ST ROCKFORD, IL 61103
OCCUPANT 1703 LATHAM ST ROCKFORD, IL 61103	OCCUPANT 2323 WALLACE ST ROCKFORD, IL 61103	OCCUPANT 3315 N MAIN ST ROCKFORD, IL 61103	OCCUPANT 3208 N MAIN ST ROCKFORD, IL 61103
OCCUPANT 3457 N MAIN ST ROCKFORD, IL 61103	OCCUPANT 1311 N MAIN ST ROCKFORD, IL 61103	OCCUPANT 3910 N MAIN ST ROCKFORD, IL 61103	OCCUPANT 3231 N MAIN ST ROCKFORD, IL 61103
OCCUPANT 2221 HECKER AVE ROCKFORD, IL 61103	OCCUPANT 1525 LATHAM ST ROCKFORD, IL 61103	OCCUPANT 1316 VERNON ST ROCKFORD, IL 61103	OCCUPANT 1502 N MAIN ST ROCKFORD, IL 61103
OCCUPANT 1313 AUBURN ST ROCKFORD, IL 61103	OCCUPANT 2314 N MAIN ST ROCKFORD, IL 61103	OCCUPANT 1417 MYOTT AVE ROCKFORD, IL 61103	OCCUPANT 1434 MYOTT AVE ROCKFORD, IL 61103

IL ROUTE 2 (N. MAIN STREET) DESIGN STUDY - STAKEHOLDER LIST			
STAKEHOLDER	**STAKEHOLDER**	**STAKEHOLDER**	**STAKEHOLDER**
OCCUPANT 2202 HECKER AVE ROCKFORD, IL 61103	OCCUPANT 2704 N MAIN ST ROCKFORD, IL 61103	OCCUPANT 3015 N MAIN ST ROCKFORD, IL 61103	OCCUPANT 1422 N MAIN ST ROCKFORD, IL 61103
OCCUPANT 3535 N MAIN ST ROCKFORD, IL 61103	OCCUPANT 1203 CUSTER AVE ROCKFORD, IL 61103	OCCUPANT 2516 N MAIN ST ROCKFORD, IL 61103	OCCUPANT 322 KING ST ROCKFORD, IL 61103
OCCUPANT 1110 CAMPUS HILLS BLVD ROCKFORD, IL 61103	OCCUPANT 3520 N MAIN ST ROCKFORD, IL 61103	OCCUPANT 3518 N MAIN ST ROCKFORD, IL 61103	OCCUPANT 3524 N MAIN ST ROCKFORD, IL 61103
OCCUPANT 1207 CUSTER AVE ROCKFORD, IL 61103	OCCUPANT 1920 N MAIN ST ROCKFORD, IL 61103	OCCUPANT 3721 N MAIN ST ROCKFORD, IL 61103	OCCUPANT 1112 FULTON AVE ROCKFORD, IL 61103
OCCUPANT 1325 WAGNER AVE ROCKFORD, IL 61103	OCCUPANT 1317 WAGNER AVE ROCKFORD, IL 61103	OCCUPANT 3204 N MAIN ST ROCKFORD, IL 61103	OCCUPANT 3555 N MAIN ST ROCKFORD, IL 61103
OCCUPANT 3547 N MAIN ST ROCKFORD, IL 61103	OCCUPANT 3541 N MAIN ST ROCKFORD, IL 61103	OCCUPANT 3550 ROBEY AVE ROCKFORD, IL 61103	OCCUPANT 2649 N MAIN ST ROCKFORD, IL 61103
CHASE BANK 3699 N MAIN ST ROCKFORD, IL 61103	OCCUPANT 1019 FULTON AVE ROCKFORD, IL 61103	OCCUPANT 1015 FULTON AVE ROCKFORD, IL 61103	OCCUPANT 3429 N MAIN ST ROCKFORD, IL 61103
OCCUPANT 3401 N MAIN ST ROCKFORD, IL 61103	OCCUPANT 1440 N MAIN ST ROCKFORD, IL 61103	OCCUPANT 1121 VAN WIE AVE ROCKFORD, IL 61103	OCCUPANT 1107 VAN WIE AVE ROCKFORD, IL 61103
OCCUPANT 3404 HALSTED RD ROCKFORD, IL 61103	OCCUPANT 1429 MYOTT AVE ROCKFORD, IL 61103	OCCUPANT 4249 N MAIN ST ROCKFORD, IL 61103	SWEDISH PANKCAKE HOUSE 3600 N MAIN ST ROCKFORD, IL 61103
OCCUPANT 2308 N MAIN ST ROCKFORD, IL 61103	OCCUPANT 2500 N MAIN ST ROCKFORD, IL 61103	OCCUPANT 1017 VAN WIE AVE ROCKFORD, IL 61103	OCCUPANT 1120 AUBURN ST ROCKFORD, IL 61103
OCCUPANT 1124 BROWN AVE ROCKFORD, IL 61103	OCCUPANT 2204 N MAIN ST ROCKFORD, IL 61103	OCCUPANT 2725 N MAIN ST ROCKFORD, IL 61103	OCCUPANT 1301 VERNON ST ROCKFORD, IL 61103

IL ROUTE 2 (N. MAIN STREET) DESIGN STUDY - STAKEHOLDER LIST			
STAKEHOLDER	**STAKEHOLDER**	**STAKEHOLDER**	**STAKEHOLDER**
OCCUPANT 1219 BURTON ST ROCKFORD, IL 61103	OCCUPANT 1425 MYOTT AVE ROCKFORD, IL 61103	OCCUPANT 4301 N MAIN ST ROCKFORD, IL 61103	OCCUPANT 1423 N MAIN ST ROCKFORD, IL 61103
OCCUPANT 3102 N MAIN ST ROCKFORD, IL 61103	OCCUPANT 2430 N MAIN ST ROCKFORD, IL 61103	OCCUPANT 2903 N MAIN ST ROCKFORD, IL 61103	OCCUPANT 28XX N MAIN ST ROCKFORD, IL 61103
OCCUPANT 1104 RIVER BLUFF BLVD ROCKFORD, IL 61103	OCCUPANT 1421 AUBURN ST ROCKFORD, IL 61103	OCCUPANT 1107 RIVER BLUFF BLVD ROCKFORD, IL 61103	OCCUPANT 1814 N MAIN ST ROCKFORD, IL 61103
OCCUPANT 3729 N MAIN ST ROCKFORD, IL 61103	OCCUPANT 1526 N MAIN ST ROCKFORD, IL 61103	OCCUPANT 1410 AUBURN ST ROCKFORD, IL 61103	OCCUPANT 1020 FULTON AVE ROCKFORD, IL 61103
OCCUPANT 1017 BROWN AVE ROCKFORD, IL 61103	SAVE-A-DAY COIN LAUNDRY 2209 N MAIN ST ROCKFORD, IL 61103	OCCUPANT 1608 N MAIN ST ROCKFORD, IL 61103	OCCUPANT 1311 VERNON ST ROCKFORD, IL 61103
OCCUPANT 3338 N MAIN ST ROCKFORD, IL 61103	OCCUPANT 1412 VERNON ST ROCKFORD, IL 61103	OCCUPANT 1417 AUBURN ST ROCKFORD, IL 61103	OCCUPANT 1415 AUBURN ST ROCKFORD, IL 61103
OCCUPANT 1810 N MAIN ST ROCKFORD, IL 61103	OCCUPANT 1312 YONGE ST ROCKFORD, IL 61103	OCCUPANT 1307 VERNON ST ROCKFORD, IL 61103	OCCUPANT 2640 N MAIN ST ROCKFORD, IL 61103
OCCUPANT 2520 N MAIN ST ROCKFORD, IL 61103	OCCUPANT 915 VAN WIE AVE ROCKFORD, IL 61103	A & E TOOL & GAGE CO PO BOX 405 ROCKFORD, IL 61105	SCOTT J. ADAMS 1112 HALSTED RD ROCKFORD, IL 61103
CARMEN & SOPHIA AGUIRRE 1316 YONGE ST ROCKFORD, IL 61103	ALPINE BANK OF ILLINOIS 1700 N ALPINE RD ROCKFORD, IL 61107	AUGOSTINO ALTAMORE 8656 GROVE HILL RD ROCKFORD, IL 61013	FRANK ALTAMORE 3124 S MERIDIAN RD ROCKFORD, IL 61102
AMCORE BANK 501 7TH ST ROCKFORD, IL 61104	AMCORE INVESTMENT GROUP PO BOX 4599 ROCKFORD, IL 61110-4599	BARTON & KAREN ANDERSON 33 BRIAR LANE ROCKFORD, IL 61103	SCOTT J. & SUSAN L. ANSTEDT 3054 LOUISE ST ROCKFORD, IL 61103
CHRISTINE ARNOLD 1326 YONGE ST ROCKFORD, IL 61103	ASSOCIATED BANK NA, INTERNAL MS 7857 206 N WISCONSIN DE PERE, WI 54115	B & R PROPERTIES INC 4343 E STATE ST ROCKFORD, IL 61108	MIKE BARTELLI 1211 BROWN AVE ROCKFORD, IL 61103

IL ROUTE 2 (N. MAIN STREET) DESIGN STUDY - STAKEHOLDER LIST			
STAKEHOLDER	**STAKEHOLDER**	**STAKEHOLDER**	**STAKEHOLDER**
KAREN J. BEKSEL 2201 WALLACE ST ROCKFORD, IL 61103	ELIZABETH T. BLOOM 1105 RIVER BLUFF BLVD ROCKFORD, IL 61103	JACK D. BOLSTER JR 1312 WAGNER AVE ROCKFORD, IL 61103	ROBERT K. BOOKER 2512 COUNTRY CLUB TER ROCKFORD, IL 61103
JOHN BRAMEL 3203 LOUISE ST ROCKFORD, IL 61103	MARC P. BRENNAN 51 JOHNS WOODS DR ROCKFORD, IL 61103	BRIAN A HART LAW OFFICES PC 1410 N MAIN ST ROCKFORD, IL 61103	KENNETH H & PATRICIA L BROWE 7312 RUSSETT WOOD TRL CHERRY VALLEY, IL 61016
MAXWELL BROWN 7009 LAKE ROBERTS WAY ARLINGTON, TX 76002	JOSEPH & CATERINA BRUSCIA 2207 BLUEBELL TRL ROCKFORD, IL 61108	BTX LIMITED LLC 2601 N MAIN ST ROCKFORD, IL 61103	CHRISTOPHER BUCHOLTZ 853 ESSEX CIRCLE GRAYSLAKE, IL 60030
LUCAS G & RESENDEZ CARIE A BUFALO 1309 WAGNER AVE ROCKFORD, IL 61103	MICHELLE J. BUNCH 1402 LATHAM PL ROCKFORD, IL 61103	PAMELA J. BURDICK 1305 WAGNER AVE ROCKFORD, IL 61103	DOROTHY M. BURNSIDE 340 KING ST ROCKFORD, IL 61103
RONALD L. BURSON PO BOX 951 GIRDWOOD, AK 99587	KEITH M. BUTEYN JR 1323 YONGE ST ROCKFORD, IL 61103	FRANK & ANNA CALVANESE 105 - CALVIN PARK SOUTH ROCKFORD, IL 61108	SUSAN M. CARLSON 1704 LATHAM ST ROCKFORD, IL 61103
CHARLES JR & KRISTEN CARPENTER 2201 N MAIN ST ROCKFORD, IL 61103	BERNARD J & BARBARA J CARTER 1006 LIGHT ST ROCKFORD, IL 61103	CASTLE ROCKFORD, LLC C/O WILLIAM EISEMAN 1400 EAST FOX LANE FOX POINT, WI 53217	JANELLE Y. CAZY 1326 WAGNER AVE ROCKFORD, IL 61103
ERIK R & CHARLENE M CEDERBERG 616 E SPRING ST JEFFERSON, WI 53549	ROBERT T & HELEN A CHEVOPULOS 19044 HARMONY RD MARENGO, IL 60152	MICHAEL CIROLIA & JOHN MAGNUS JR 1521 S HARVEY AVENUE BERWYN, IL 60402	MARY E. COLVIN 330 KING ST ROCKFORD, IL 61103
COMMONWEALTH EDISON ATTN: TAX DEPT PO BOX 767 CHICAGO, IL 60690	COMMUNITY STATE BANK 1021 N GALENA AVE DIXON, IL 61021	DAVID CONKLIN 1206 HALSTED RD ROCKFORD, IL 61103	VICKY, L. COOLING - TRUSTEE 943 HUTCHINS PARK RD ROCKFORD, IL 61103
JAMES JR & DENISE COOPER 3514 N MAIN ST ROCKFORD, IL 61103	DAVID W SR & PAMELA CORBETT 2128 HECKER AVE ROCKFORD, IL 61103	MARK E. COUPER 1331 YONGE ST ROCKFORD, IL 61103	BRENDA C. CRAVENS 3516 N MAIN ST ROCKFORD, IL 61103
DAVETTE R. CRAVENS 3403 LOUISE ST ROCKFORD, IL 61103	JUDITH CRAVENS 3758 ALLENHURST LANE ROCKFORD, IL 61101	SARAH & HEATHER CRAWFORD 1411 VERNON ST ROCKFORD, IL 61103	SHEILA CROWLEY 1207 JONATHAN AVE ROCKFORD, IL 61103
CROWN MACHINE INC 2707 N MAIN ST ROCKFORD, IL 61103	D BAR S ENTERPRISES INC 3733 PEARL ST BELVIDERE, IL 61008	JESSE T & JEANINE A DABSON 1731 CLINTON STREET ROCKFORD, IL 61103	DAVID E. DALE 3318 N MAIN ST ROCKFORD, IL 61103

IL ROUTE 2 (N. MAIN STREET) DESIGN STUDY - STAKEHOLDER LIST			
STAKEHOLDER	**STAKEHOLDER**	**STAKEHOLDER**	**STAKEHOLDER**
CELINE DAUL 1112 JONATHAN AVE ROCKFORD, IL 61103	DAVEKIZ INC 7120 WINDSOR LAKE PKWY LOVES PARK, IL 61111	GEORGE E & SHARON DAVIS 25 BRIAR LN ROCKFORD, IL 61103	JOSEPHINE DEERY DEE O S TAX DEPT PO BOX 1000 ROCKFORD, IL 61105
JOSEPHINE M. DEERY - TRUSTEE 1030 NORTH 2ND STREET ROCKFORD, IL 61107	DEUTSCHE BANK NATIONAL 3476 STATEVIEW BLVD FORT MILL, SC 29715	DEUTSCHE BANK NATIONAL TRUST C/O COUNTRYWIDE HOME LOANS MAIL STOP SV2-24 SIMI VALLEY, CA 93063	STANLEY L & JOYCE M DILLARD 1115 HALSTED RD ROCKFORD, IL 61103
DJ PROPERTIES LLC 2932 EASTROCK DR ROCKFORD, IL 61109	DJK HAYNES LLC 3207 N MAIN ST ROCKFORD, IL 61103	ROBERT & PAZZYTHA DOMENCHINI 4404 VIVIEN WAY ROCKLIN, CA 95765	DOUGH MAKERS LLC 11050 W BLUEMOUND WAUWATOSA, WI 53226
JAY L & YOLANDA DOWTHARD 3303 LOUISE ST ROCKFORD, IL 61103	ELIZABETH J. DUPRE 1132 AUBURN ST ROCKFORD, IL 61103	JACOB DURHAM 332 KING ST ROCKFORD, IL 61103	SCOTT E. ECKBURG 1728 NATIONAL AVE ROCKFORD, IL 61103
STANLEY A & DOROTHY A ELLSWORTH 20799 FREE CHURCH RD CALEDONIA, IL 61011	MICKEY EMPEREUR 2212 WALLACE ST ROCKFORD, IL 61103	HECTOR A SR & ADELA ENCINAS PO BOX 4744 ROCKFORD, IL 61110	JACK, R. ERICKSON - TRUSTEE 306 NORTH CALVIN PARK BLVD ROCKFORD, IL 61107
JENNIFER S. ERICKSON 1628 LATHAM ST ROCKFORD, IL 61103	REBECCA L. ERICKSON 1315 YONGE ST ROCKFORD, IL 61103	FEDERAL HOME LOAN MORTGAGE 5000 PLANO PARKWAY CARROLLTON, TX 75010	FISCHER & FISCHER DEV. GROUP 1523 COLLINGWSOOD DR ROCKFORD, IL 61103
THERESA C. FISCHER 1523 COLLINGSWOOD DR ROCKFORD, IL 61103	DIANE L. FITZGERALD - TRUSTEE 1800 OLD WOOD RD ROCKFORD, IL 61107	FLANCREST ENTERPRISES LLC 956 S BARTLETT RD # 282 BARTLETT, IL 60103	ANTHONY S. FOREMAN 1407 N MAIN ST ROCKFORD, IL 61103
ROBERT FORREST JR 2302 WALLACE ST ROCKFORD, IL 61103	LARRY & MARY FRANK 1204 CAMPUS HILLS BLVD ROCKFORD, IL 61103	ANGELA M. FULTON 3512 N MAIN ST ROCKFORD, IL 61103	G S INVESTMENTS LLC 4551 CALVADOS CIR ROCKFORD, IL 61101
ELMER W. GANN 3551 ROBEY AVE ROCKFORD, IL 61103	ANDREW R & MELISSA B GARRISON 2300 N MAIN ST ROCKFORD, IL 61103	J. GERAGHTY III & J. JESS - TRUSTEES 3128 N MAIN ST ROCKFORD, IL 61103	WILLIAM J. GERSCH 2400 VILLA LANE MC HENRY, IL 60050
ELIZABETH GIESEN 6377 COLLINGSWOOD CT ROCKFORD, IL 61103	JOHN & IRENE GILE 1710 N MAIN ST ROCKFORD, IL 61103	GNI OF AUBURN LLC 2554 CHARLES ST ROCKFORD, IL 61108	OTTO F. GRAVES - ESTATE C/O WM GRAVES EXEC TRUSTE 2211 LANE PARK RD BIRMINGHAM, AL 35223
GREENDALE PROPERTIES LLC 421 N NORTHWEST HWY #201 BARRINGTON, IL 60010	GREENWOOD CEMETERY ASSOC 1011 AUBURN ST ROCKFORD, IL 61103	RONNIE J & BEVERLY J GUIDRY 3327 LOUISE ST ROCKFORD, IL 61103	TAMMERA M. GUSTAFSON 328 KING ST ROCKFORD, IL 61103

IL ROUTE 2 (N. MAIN STREET) DESIGN STUDY - STAKEHOLDER LIST			
STAKEHOLDER	**STAKEHOLDER**	**STAKEHOLDER**	**STAKEHOLDER**
MARILYN E. HALLEN C/O VICKIE THOMAS 2313 CARINWELL BELVIDERE, IL 61008	JAY B. HAMMELL 2323 HECKER AVE ROCKFORD, IL 61103	CAROLYN M. HANDY 1020 NO MULFORD RD ROCKFORD, IL 61107	LEONORA C. HANTKE - TRUSTEE 3554 LOUISE ST ROCKFORD, IL 61103
HARRIS NA PO BOX 1537 ROCKFORD, IL 61110-0037	JENS HEDEGAARD 1839 LATHAM ST ROCKFORD, IL 61103	HENDRICKS COMMERCIAL PROPERTIES 655 THIRD STREET SUITE 301 BELOIT, WI 53511	CARM HERMAN - TRUSTEE 2412 N MAIN ST ROCKFORD, IL 61103
HERSHEY MANOR APTS C/O VANTAGE PROPERTY MGMT 621 VERMONT ST QUINCY, IL 62301	ALLAN & DIANA HOOVER 3985 TOULON DR ROCKFORD, IL 61101	RONALD & KRISTINE HUBER - TRUSTEES 3502 LOUISE ST ROCKFORD, IL 61103	PATRICIA A HUBLY 3422 LATHAM ST ROCKFORD, IL 61103
HUD 77 W JACKSON BLVD CHICAGO, IL 60604	HUDSON NORTH DEVELOPMENT LLC 4920 FOREST HILLS ROAD LOVES PARK, IL 61111	LIANE R. HURSTON 1320 WAGNER AVE ROCKFORD, IL 61101	ALAN W. HUSTON 1231 HARLEM BLVD ROCKFORD, IL 61103
HZ GREEN STARS LLC 1320 N MAIN ST ROCKFORD, IL 61103	IDEAL REAL ESTATE GROUP LLC 5812 EAST DR # 5 LOVES PARK, IL 61111	INGERSOLL REAL ESTATE 707 FULTON AVE ROCKFORD, IL 61103	INSITE REAL ESTATE DEVELOPMENT 1400 16TH ST STE 300 HINSDALE, IL 60523
JAEGER TRUST 5901 CHURCHVIEW # 13 ROCKFORD, IL 61107	LINDA S. JAQUET 1327 YONGE ST ROCKFORD, IL 61103	MICHAEL J. JAYCOX 1203 HALSTED RD ROCKFORD, IL 61103	SHARON D. JENSEN 1313 WAGNER AVE ROCKFORD, IL 61103
NANCY LISA JOHNS 5039 EAST STATE ST ROCKFORD, IL 61108	WALTER W. JOHNS 3234 N MAIN ST ROCKFORD, IL 61103	CARLTON L. JOHNSON 1512 GRANT AVE ROCKFORD, IL 61103	DOUGLAS A. JOHNSON 2232 SHAW WOODS DR ROCKFORD, IL 61107
NORMA MARLENE JOHNSON 14224 55 AVE SE EVERETT, WA 98208	ROBERT J & KIM R JOHNSON 3448 ROBEY AVE ROCKFORD, IL 61103	SHANTAY JOHNSON 1516 N MAIN ST ROCKFORD, IL 61103	MICHAEL B. JONES 1706 N MAIN ST ROCKFORD, IL 61103
REBECCA L. JONES 1803 LATHAM ST ROCKFORD, IL 61103	ROBERT L JR & BERNICE JONES 1112 RIVER BLUFF BLVD ROCKFORD, IL 61103	RUSSELL S. JONES 1311 YONGE ST ROCKFORD, IL 61103	JOSEPH JAMES PARTNERS LLC 303 N MAIN ST ROCKFORD, IL 61101
JTJ LLC 1075 FEATHERSTONE RD ROCKFORD, IL 61107	KARL SCHOENING & SONS INC 1612 N MAIN ST ROCKFORD, IL 61103	RITA KEEDI 3431 NORMANDY AVE ROCKFORD, IL 61103	BRIAN D. KEIBLER 1221 BURTON ST ROCKFORD, IL 61103
KELLEY WILLIAMSON CO 1132 HARRISON AVE ROCKFORD, IL 61104	NANCY KELLY & ANGELISA MORALES 3134 N MAIN ST ROCKFORD, IL 61103	KEYSTONE INS AGENCY INC 1626 N MAIN ST ROCKFORD, IL 61103	JAMES R. KLAGER 7677 KINNIKINNICK DR ROSCOE, IL 61073

IL ROUTE 2 (N. MAIN STREET) DESIGN STUDY - STAKEHOLDER LIST			
STAKEHOLDER	**STAKEHOLDER**	**STAKEHOLDER**	**STAKEHOLDER**
NICHOLAS & DENISE KLEPARSKI 3510 N MAIN ST ROCKFORD, IL 61103	KMD OF AUBURN LLC 4343 E SATE ST ROCKFORD, IL 61108	ROBERT W. KRENEK 3076 LAURELHURST DR ROCKFORD, IL 61114	JAMES W & KATHLEEN A KURODA 50 BRIAR LN ROCKFORD, IL 61103
GREGORY D & DEBORAH LARGENT 2 JOHNS WOODS DR ROCKFORD, IL 61103	BRAD R. LARSON 3 JOHNS WOODS DR ROCKFORD, IL 61103	LASALLE BANK NA 135 S LASALLE SUITE 2500 CHICAGO, IL 60603	CALOGERO & MARGARET LATTUCA 950 HALSTED RD ROCKFORD, IL 61103
CHARLOTTE E. LE HANE 3929 LATHAM ST ROCKFORD, IL 61103	BLASE M & PEGGY A LEON 519 TONER AVE ROCKFORD, IL 61103	SUSAN J. LEWANDOWSKI 2755 CRAMPTON LANE ROCKFORD, IL 61114	ROBERTO LIRA & GLORIA GONZALEZ 1408 N MAIN ST ROCKFORD, IL 61103
CHRISTINA A. LOUDERMILK 1327 WAGNER AVE ROCKFORD, IL 61103	MAGAS REAL ESTATE LLC C/O PETER MELLOS 212 COLDREN DRIVE PROSPECT HTS, IL 60070	MAIN ST STORAGE PARTNERS LLC 11560 TENNESSEE AVE LOS ANGELES, CA 90045	LESCHIA B. MALONE 1316 WAGNER AVE ROCKFORD, IL 61103
VITO & CATERINA MARINO - TRUSTEES 1532 WINDTRACE CT ROCKTON, IL 61072	DONALD & VIRGINIA MAVES 1302 CARRIAGE HILL LN FREEPORT, IL 61032	ARNETTER MCCLINTON 1207 RIVER BLUFF BLVD ROCKFORD, IL 61103	ROY H. MCNITT 12482 COUNTY LINE RD ROSCOE, IL 61073
MATTHEW P. MCVINNIE 1309 YONGE ST ROCKFORD, IL 61108	DAVID W. MELTON 2104 N MAIN ST ROCKFORD, IL 61103	MIDWEST REAL ESTATE MGT LLC PO BOX 11083 ROCKFORD, IL 61126-1083	ELMER JR & RUTH MILLER 1405 N CHURCH ST ROCKFORD, IL 61103
STEVEN M. MILLER PO BOX 2107 LOVES PARK, IL 61130	RICHARD E. MOLITOR - TRUSTEE 835 RIVER LANE LOVES PARK, IL 61111	IGNACIO & OLGA MORENO 2401 HECKER AVE ROCKFORD, IL 61103	HELEN M. MORGAN 3238 LOUISE ST ROCKFORD, IL 61103
MOSAIC 4980 S 118TH ST OMAHA, NE 68137	JAMES, G. MULCAHY - TRUSTEE 8095 TOWERMONT DR ROCKFORD, IL 61102	LINDA L. MULSO 1113 DEBORAH AVE ROCKFORD, IL 61103	RONALD D. MURRAY 1315 COOLIDGE PLACE ROCKFORD, IL 61107
MW AUTOMOTIVE ENTERPRISES INC 3012 N MAIN ST ROCKFORD, IL 61103	JAMES NAST 1109 BELMONT BLVD ROCKFORD, IL 61103	GARY THEODORE NEILL 1207 PIERCE AVE ROCKFORD, IL 61103	ROBERT NEUMANN - TRUSTEE 2929 N MAIN ST ROCKFORD, IL 61103
NORTH MAIN PROPERTIES LLC 3505 W HOWARD ST SKOKIE, IL 60076	NORTH TOWNE ENTERPRISES 4337 S PERRYVILLE RD #104 CHERRY VALLEY, IL 61016	LARRY D. NUMBERS 3304 N MAIN ST ROCKFORD, IL 61103	APRIL N. OLIVER 3306 LOUISE ST ROCKFORD, IL 61103
GARRETT D. OLIVOTTI 1 JOHNS WOODS DR ROCKFORD, IL 61103	LEOPOLDO & MARISOL ORTIZ 1206 VAN WIE AVE ROCKFORD, IL 61103	PETER OSBORNE 927 HALSTED RD ROCKFORD, IL 61103	PETER J. PEPLOS 6622 ROLLING HEDGE LN ROCKFORD, IL 61108

IL ROUTE 2 (N. MAIN STREET) DESIGN STUDY - STAKEHOLDER LIST			
STAKEHOLDER	**STAKEHOLDER**	**STAKEHOLDER**	**STAKEHOLDER**
RUBEN PEREZ & MARIA ACOSTA 1117 VAN WIE AVE ROCKFORD, IL 61103	F. & A. PIERCEFIELD - TRUSTEES 5692 CEDAR BEACH LN BELGIUM, WI 53004	JOHN J. PIKE 318 KING ST ROCKFORD, IL 61103	ANTONINO PIPITONE 2511 N MAIN ST ROCKFORD, IL 61103
PERRY F & JANET POLLOCK 3133 N MAIN ST ROCKFORD, IL 61103	ROSS & GAYLE POPHAM 6320 FERNWOOD CT ROCKFORD, IL 61103	CHARLES W. POWERS 1111 VAN WIE AVE ROCKFORD, IL 61103	MICHAEL J. QUINN 3729 OKLAHOMA DR ROCKFORD, IL 61108
SANG YUNG & SOOK JA RA 593 SCOTS COURT INVERNESS, IL 60067	WILLIAM M RANDLE & JOHN L TUCKER 49 BRIAR LN ROCKFORD, IL 61103	THOMAS J & GEORGIA C REHMSTEDT 914 BELMONT BLVD ROCKFORD, IL 61103	DAVID REPLOGLE 5918 HERITAGE PL LOVES PARK, IL 61111
VICKI G. RIMKUS 329 KING ST ROCKFORD, IL 61103	ROAD RANGER LLC PO BOX 4745 ROCKFORD, IL 61110-4745	JEFFREY J. ROBINSON 13525 WHITE SCHOOL RD ROSCOE, IL 61073	ROCKFORD CEMETERY ASSN GREENW N MAIN & AUBURN STS ROCKFORD, IL 61103
ROCKFORD CITY OF 425 E STATE ST ROCKFORD, IL 61104	ROCKFORD COUNTRY CLUB 2500 OXFORD ST ROCKFORD, IL 61103	ROCKFORD DEVELOPMENT LLC 726 RALSTON RD MACHESNEY PARK, IL 61115	ROCKFORD HOUSING AUTHORITY 223 S WINNEBAGO ST ROCKFORD, IL 61102
ROCKFORD KNIGHTS CLUB INC PO BOX 8131 ROCKFORD, IL 61126-8131	ROCKFORD PARK DISTRICT 401 S MAIN ST ROCKFORD, IL 61101	ISMAEL & MICHELLE RODRIGUEZ 2308 N MAIN ST ROCKFORD, IL 61103	ROSE INVESTMENT PROPERTIES PO BOX 6933 ROCKFORD, IL 61125
TOM & SUSAN ROTELLO 2511 OAKRIDGE LN ROCKFORD, IL 61107	RUSSELL J. ROUICK 3101 LOUISE ST ROCKFORD, IL 61103	ROGER RUDOLPH 2320 WALLACE ST ROCKFORD, IL 61103	MICHAEL & STACIE RUFFCORN 927 VAN WIE AVE ROCKFORD, IL 61103
MICHAEL G JR & CARISSA L RUFFCORN 1321 WAGNER AVE ROCKFORD, IL 61103	EDMUNDO RUIZ 3216 N MAIN ST ROCKFORD, IL 61103	FRANK RUSSO & JOSE MAGALLON 3448 LOUISE ST ROCKFORD, IL 61103	S & F DISTRIBUTORS 1128 AUBURN ST ROCKFORD, IL 61103
JOANNE N. SALAMONE 2525 TUCKAWAY TRAIL ROCKFORD, IL 61107	JULIO C. SALGADO 1104 CAMPUS HILLS BLVD ROCKFORD, IL 61103	LAREE C & PAULINE Y SALINE 26 BRIAR LN ROCKFORD, IL 61103	EDWIN & VIRGINIA SANDEEN 915 BELMONT BLVD ROCKFORD, IL 61103
BERTHA C. SANTINI - TRUSTEE 3016 N MAIN ST ROCKFORD, IL 61103	VETO JOHN SANTINI - TRUSTEE 3051 LOUISE ST ROCKFORD, IL 61103	JAMES & JOANNE M SASEK 4211 LANDSTROM RD ROCKFORD, IL 61114	FRANK & MARY SAVITSKI 2303 ROCK TERRACE ROCKFORD, IL 61103
PETER A. SAVITSKI 1600 N MAIN ST ROCKFORD, IL 61103	SCHICHTL ENTERPRISES LLC 1007 W RIVERSIDE BLVD ROCKFORD, IL 61107	GREGORY D & VICKIE J SCHMIDT 5374 SPECKLED HAWK TRAIL MACHESNEY PARK, IL 61115	JAMES E. SCHMIDT 1011 BROWN AVE ROCKFORD, IL 61103

IL ROUTE 2 (N. MAIN STREET) DESIGN STUDY - STAKEHOLDER LIST			
STAKEHOLDER	**STAKEHOLDER**	**STAKEHOLDER**	**STAKEHOLDER**
RACHEL SCHULTZ 52 JOHNS WOODS DR ROCKFORD, IL 61103	SERGIO FURNITURE INC 36 WEST DOWNER PLACE AURORA, IL 60506	MARION SHEPARDSON - TRUSTEE 4507 MANHEIIM ROAD ROCKFORD, IL 61108	ROBERT J SILLETTI & MICHAEL L LUNGO 2008 KINGS HIGHWAY ROCKFORD, IL 61107
ARNIL SIMMONS 1329 WAGNER AVE ROCKFORD, IL 61103	ANGELINE M. SINK 3237 LOUISE ST ROCKFORD, IL 61103	VIRGINIA L. SMALLEY 48 BRIAR LN ROCKFORD, IL 61103	DAYTON B. SMITH JR - TRUSTEE 3424 N MAIN ST ROCKFORD, IL 61103
EUGENE H & ALAN F SMITH 2952 E MILL ROAD BYRON, IL 61010	SOUTHERN IMPERIAL INC 1400 EDDY AVE ROCKFORD, IL 61103	EARL & RUBY SOUZA 2118 E 217 PL SAUK VILLAGE, IL 60411-4527	WILLIAM H & MARGARET SOWLE 4 JOHNS WOODS DR ROCKFORD, IL 61103
SPECTRUM SCHOOL 2909 N MAIN ST ROCKFORD, IL 61103	DOUGLAS & BECKY IRENE SREENAN 3326 11TH STREET ROCKFORD, IL 61109	MILDRED, A. SREENAN - TRUSTEE 4284 SHOREWOOD DR ROCKFORD, IL 61101	MARA STAFETS 336 KING ST ROCKFORD, IL 61103
WALTER J & WALTER L STANULA 12375 N LEDGES DR ROSCOE, IL 61073	STEPPING STONES OF ROCKFORD 706 N MAIN ST ROCKFORD, IL 61103	DAVID L & GEORGIA R STRANG 2328 HECKER AVE ROCKFORD, IL 61103	RAYMOND C. STREIT 3114 N MAIN ST ROCKFORD, IL 61103
ILIE SUCIU 6120 W GIDDINGS ST CHICAGO, IL 60630-2930	LORNA L. SULLIVAN 4004 LATHAM ST ROCKFORD, IL 61103	THOMAS R & LORRAINE J SWENSON C/O SUSAN LEANDER 1016 FULTON AVE ROCKFORD, IL 61103	JAMES & CATHIE SZYMANSKI - TRUSTEES 1921 HARLEM BLVD ROCKFORD, IL 61103
SARAH M. TARARA 1203 RIVER BLUFF BLVD ROCKFORD, IL 61103	THIRD PRESBYTERIAN CHURCH 1221 CUSTER AVE ROCKFORD, IL 61103	PAUL K. TILBURY 1428 N MAIN ST ROCKFORD, IL 61103	JAMES TILLMAN 920 VAN WIE AVE ROCKFORD, IL 61103
ANDREW TOBIN & CECLIA WEIGHTMAN 1715 WEDEL AVE ROCKFORD, IL 61103	TOP SHELF INC. 306 N. ALPINE RD ROCKFORD, IL 61107	TOWN & COUNTRY BLDG CORP 1132 HARRISON AVE ROCKFORD, IL 61104	TRI STATES INVESTMENT INC 4343 E STATE ST ROCKFORD, IL 61108
TRI STATES INVESTMENT INC 1401 AUBURN ST ROCKFORD, IL 61103	DAVID L & JACQULINE L TRY 11679 BOWEN PKWY ROSCOE, IL 61073	US BANK NATIONAL ASSOC 3815 SOUTHWEST TEMPLE SALT LAKE CITY, UT 84115	VICKI L & ALFRED L VENHUIZEN 1301 WEST 8TH ST VILLA 14 MESA, AZ 85201
VILLAGE GREEN NURSERY ROCKFORD 6101 E RIVERSIDE BLVD ROCKFORD, IL 61114	SVERRE R & DELORES E VINJE 2811 CONKLIN DRIVE ROCKFORD, IL 61101	VISTA MARKETING GROUP LTD 39 AIRPORT DR ROCKFORD, IL 61109	TYLER VOORHEES 5114 DIDIER AVE ROCKFORD, IL 61101
JUNE D. WALDRON 1024 LIGHT ST ROCKFORD, IL 61103	WALGREEN CO PO BOX 901 DEERFIELD, IL 60015	LAWRENCE R. WARD 2319 DOUGLAS 1 SW ROCKFORD, IL 61103	FRANCINE J. WATSON 1211 CUSTER AVE ROCKFORD, IL 61103

IL ROUTE 2 (N. MAIN STREET) DESIGN STUDY - STAKEHOLDER LIST			
STAKEHOLDER	**STAKEHOLDER**	**STAKEHOLDER**	**STAKEHOLDER**
JOHN B. WHITEHEAD C/O WHITEHEAD INC 839 N PERRYVILLE RD ROCKFORD, IL 61107	KARL F & EDITH H WIENEKE 36 AUDUBON RD POLAND, OH 44514-1924	WM CHARLES REAL ESTATE INVESTMENT 1401 N SECOND ST ROCKFORD, IL 61107	WINDMILL HILL INC P O BOX 17 DAVENPORT, IA 52805
KURTIS E. WIRTH 1704 N MAIN ST ROCKFORD, IL 61103	WORLD CLASS TOOL & MACHINE INC 2422 N MAIN ST ROCKFORD, IL 61102	W. DONALD SR & K. YIELDING 1303 WAGNER ST ROCKFORD, IL 61103	JOHN ZAJICEK 100 TANGLEWOOD DRIVE FREEPORT, IL 61032
MARY & PETER ZEPPIERI 2519 N ROCKTON AVE ROCKFORD, IL 61103	MICHAEL & SUSAN ZIELINSKI 29 BRIAR LN ROCKFORD, IL 61103	MICHAEL F & SUSAN BODDA ZIELINSKI 1101 BELMONT BLVD ROCKFORD, IL 61103	CARL J. ZILTZ - TRUSTEE 3433 LOUISE ST ROCKFORD, IL 61103
MR. SCOTT CHRISTIANSEN, CHAIRMAN WINNEBAGO COUNTY BOARD 404 ELM STREET, ROOM 533 ROCKFORD, IL 61101	HONORABLE LAWRENCE MORRISSEY CITY OF ROCKFORD 425 E. STATE STREET ROCKFORD, IL 61104	MS. MARCY LEACH CITY OF ROCKFORD 425 E. STATE STREET ROCKFORD, IL 61104	MR. JEREMY BAHR CITY OF ROCKFORD 425 E. STATE STREET ROCKFORD, IL 61104
MR. JOE VANDERWERFF WINNEBAGO COUNTY HIGHWAY DEPT 424 N. SPRINGFIELD AVENUE ROCKFORD, IL 61101	MR. JOHN BECK, ALDERMAN CITY OF ROCKFORD 425 E. STATE STREET ROCKFORD, IL 61104	MR. BOB HASTINGS WINNEBAGO COUNTY BOARD 1728 CONSTITUTION PLACE ROCKFORD, IL 61103	MR. JONAH KATZ CITY OF ROCKFORD 425 E. STATE STREET ROCKFORD, IL 61104
MR. JEREMY CARTER CITY OF ROCKFORD 425 E. STATE STREET ROCKFORD, IL 61104	MR. PATRICK ZUROSKE CITY OF ROCKFORD 425 E. STATE STREET ROCKFORD, IL 61104	MS. ANGIE GORAL WINNEBAGO COUNTY BOARD 1108 N. ROCKTON AVENUE ROCKFORD, IL 61103	MR. JON HOLLANDER CITY OF ROCKFORD 425 E. STATE STREET ROCKFORD, IL 61104
HONORABLE DONALD MANZULLO 16TH CONGRESSIONAL DISTRICT 415 S. MULFORD ROAD ROCKFORD, IL 61108	HONORABLE J. BRADLEY BURZYNSKI 35TH SENATE DISTRICT 200 S. WYMAN, SUITE 301 ROCKFORD, IL 61101	HONORABLE DAVE SYVERSON 34TH SENATE DISTRICT 200 S. WYMAN, SUITE 302 ROCKFORD, IL 61101	HONORABLE CHARLES E. JEFFERSON 67TH REPRESENTATIVE DISTRICT 200 S. WYMAN, SUITE 304 ROCKFORD, IL 61101
HONORABLE DAVE WINTERS 68TH REPRESENTATIVE DISTRICT 3444 N. MAIN STREET, SUITE 80 ROCKFORD, IL 61103	HONORABLE RICHARD DURBIN STATE OF ILLINOIS 230 S. DEARBORN, SUITE 3900 CHICAGO, IL 60604	HONORABLE ROLAND BURRIS STATE OF ILLINOIS 607 E. ADAMS STREET, SUITE 1520 SPRINGFIELD, IL 62701	HONORABLE PAT QUINN STATE OF ILLINOIS 207 STATE CAPITOL SPRINGFIELD, IL 62706
HONORABLE JESSE WHITE STATE OF ILLINOIS 213 STATE CAPITOL SPRINGFIELD, IL 62706	MR. EINAR FORSMAN, PRESIDENT/CEO ROCKFORD CHAMBER OF COMMERCE 308 W. STATE STREET, SUITE 190 ROCKFORD, IL 61101	MR. JOHN GROH, PRESIDENT/CEO ROCKFORD AREA CVB 102 N. MAIN STREET ROCKFORD, IL 61101-1102	MS. ELIZABETH KERNS, DIRECTOR ILLINOIS STATE CHAMBER OF COMMERCE 215 E. ADAMS STREET SPRINGFIELD, IL 62701
MR. STEPHEN ERNST, EXEC. DIRECTOR RMAP 313 N. MAIN STREET ROCKFORD, IL 61101	MR. GARY MCINTYRE RMAP 313 N. MAIN STREET ROCKFORD, IL 61101	MR. MICHAEL MADDOX RMAP 313 N. MAIN STREET ROCKFORD, IL 61101	MR. JON PAUL DIIPLA RMAP 313 N. MAIN STREET ROCKFORD, IL 61101
MR. RICK MCVINNIE, EXEC. DIRECTOR ROCKFORD MASS TRANSIT DISTRICT 520 MULBERRY ROCKFORD, IL 61101	MS. JANYCE FADDEN, PRESIDENT ROCKFORD AREA ECON. DEV. COUNCIL 100 PARK AVENUE, SUITE 100 ROCKFORD, IL 61101	MR. TOM DALSANTO LABORERS' LOCAL 32 4477 LINDEN ROAD # F ROCKFORD, IL 61109-5600	MR. MARK SANDOVAL ROCK VALLEY COLLEGE 2816 N. MAIN STREET ROCKFORD, IL 61103

IL ROUTE 2 (N. MAIN STREET) DESIGN STUDY - STAKEHOLDER LIST			
STAKEHOLDER	**STAKEHOLDER**	**STAKEHOLDER**	**STAKEHOLDER**
TALECRIS PLASMA RESOURCES 1052 W. RIVERSIDE ROCKFORD, IL 61103	LIBERTY TAX SERVICE 632 ANGELICA LANE ROSCOE, IL 61073	GILLEY'S EUROPEAN TAN SPA 3501 N. MAIN ROCKFORD, IL 61103	FIRST FEDERAL CAPITAL BANK 3402 N. MAIN ROCKFORD, IL 61103
KERASOTES NORTH TOWNE CINEMA 890 W. RIVERSIDE ROCKFORD, IL 61103	RYLEES COFFEE AND CREAM 3627 N MAIN ST ROCKFORD, IL 61103	FRAMING PLACE 1010 W. RIVERSIDE ROCKFORD, IL 61103	MR. CURTIS CARLSON 3521 LATHAM STREET ROCKFORD, IL 61103
MR. LARRY CARPENTER CARPENTER'S AUTO REPAIR 2201 N. MAIN STREET ROCKFORD, IL 61103	MR. MIKE GREENAN ROCK ROAD COMPANIES 801 BEALE COURT ROCKFORD, IL 61109	MR. ZAK ROTELLO THE OLYMPIC TAVERN 2327 N. MAIN STREET ROCKFORD, IL 61103	MS. RENEE SHETH OLSEN FUNERAL CHAPEL 2811 N. MAIN STREET ROCKFORD, IL 61103
MR. AL WALKER INNER CITY CONSTRUCTION 605 FULTON ROCKFORD, IL 61103	MS. LESLIE HAMMOND, MANAGER DELI ITALIA II 3004 N. MAIN STREET ROCKFORD, IL 61103	MR. DOUNG NELSON KRENEK'S CLOCKS 2314 N. MAIN STREET ROCKFORD, IL 61103	MR. JIM CAPONE RAPUNZELS 2300 N. MAIN ROCKFORD, IL 61102
MS. TINA NEUMANN SUMMIT CPA GROUP 2929 N. MAIN ROCKFORD, IL 61102	MR. NOLAN ROGERS ERICKSON GROUP 6121 GARRETT LANE ROCKFORD, IL 61107	MR. PATRICK GLAVIN CROWN MACHINE, INC. 2707 N. MAIN STREET ROCKFORD, IL 61103	MS. CHRISTINE KLEKAMP SPECTRUM SCHOOL 2909 N. MAIN STREET ROCKFORD, IL 61103
MR. ANTHONY FOREMAN JT'S BOURBAN STREET GRILLE 1407 N. MAIN STREET ROCKFORD, IL 61103	MR. STEVE SOUZA PURE FLO H2O, INC. 2430 N. MAIN STREET ROCKFORD, IL 61103	MR. BILL ERICKSON ERICKSON GROUP 2554 CHARLES ROCKFORD, IL 61108	MR. DON SHEPPARD TACO JOHNS 3007 N. MAIN ROCKFORD, IL 61103
MR. DAVE CORTEZ SOUTHERN IMPERIAL INC. 1400 EDDY AVENUE ROCKFORD, IL 61103	MS. SALLY JOHNSON PAMPERED PET 1423 N. MAIN STREET ROCKFORD, IL 61103	MR. PETER HARDKLOTZ A&E TOOL AND GAGE COMPANY, INC. 1202 EDDY AVENUE ROCKFORD, IL 61103	EIGERLAB 605 FULTON ROCKFORD, IL 61103
MS. KIM HACHMEISTER NICKELWORLD 3321 N. MAIN STREET ROCKFORD, IL 61103	MR. ALBERTO ALTAMORE 1432 N. MAIN STREET ROCKFORD, IL 61103	MR. MIKE ANGILERI 1417 VERNON STREET ROCKFORD, IL 61103	MR. CHUCK BARBER 1125 KEYWEST DRIVE ROCKFORD, IL 61103
MS. SABRINA BEAUREGARD 1518 N. HORSMAN ROCKFORD, IL 61103	RICHARD & BARB BERMAN 23 COUNTRY CLUB BEACH ROCKFORD, IL 61103	MR. CHUCK BROWN 18 COUNTRY CLUB BEACH ROCKFORD, IL 61103	MR. TONY CHIARELLI 1822 HOLLY HOCK DRIVE ROCKFORD, IL 61107
MR. MARK CROSBY 2023 CUMBERLAND ROCKFORD, IL 61103	MR. WAYNE ERICKSON 2554 CHARLES STREET ROCKFORD, IL 61108	MR. BRUCE FIELDS 317 LIBERTY BLVD. MACHESNEY PARK, IL 61145	MR. STEVE FRERICHS 127 N. WYAN ROCKFORD, IL
DICK & BETTY GLESEN 1132 AUBURN STREET ROCKFORD, IL 61103	MR. TOM LINDEM 202 FOXFIRE ROCKTON, IL 61072	MR. ROBERT LINDVAL 8103 RAVERE STREET MAYWOOD PARK, IL 61115	MR. JOE MARING 1612 N. MAIN ROCKFORD, IL 61103

IL ROUTE 2 (N. MAIN STREET) DESIGN STUDY - STAKEHOLDER LIST			
STAKEHOLDER	**STAKEHOLDER**	**STAKEHOLDER**	**STAKEHOLDER**
MR. GERALD MAY 913 VAN WIE AVENUE ROCKFORD, IL 61103	MR. KEVIN MICHAELIS 2707 N. MAIN ROCKFORD, IL 61103	MAI NGUYEN 1413 N. MAIN ROCKFORD, IL 61103	MR. ANDREW TOBIN 2126 N. MAIN ROCKFORD, IL 61103
MS. STARTISHA TRAMMELL 609 N. CENTRAL ROCKFORD, IL 61101	MR. TYLER VOORHEES 1436 N. MAIN ROCKFORD, IL 61103	MR. WILLIAM WIMM 1415 N. MAIN STREET ROCKFORD, IL 61103	MS. SHELLY ARNETT ROCKFORD REGISTAR STAR 99 E. STATE STREET ROCKFORD, IL 61104
WTVO 1917 N. MERIDIAN ROCKFORD, IL	MS. REBECCA KLOPF WREX 1350 AUBURN ROCKFORD, IL 61101	MS. ABBY KLECKLER WIFR 2523 N. MERIDIAN ROCKFORD, IL 61101	MR. ROBERT COOMER, DIRECTOR ILLINOIS HISTORIC PRES. AGENCY #1 OLD STATE CAPITOL PLAZA SPRINGFIELD, IL 62701-1507
JEFF KEMP 1730 CAMP AVENUE ROCKFORD, IL 61103-6306	AFFILIATED REALTY & MGT CO 1720 WEST ALGONQUIN ROAD MT PROSPECT, IL 60056	ANNA'S PIZZA & PASTA 2216 N MAIN ST ROCKFORD, IL 61103	STOP 'N' GO 2220 N MAIN ST ROCKFORD, IL 61103
CHECK INTO CASH 3437 N MAIN ST ROCKFORD, IL 61103	PRODAVNICA 3443 N MAIN ST ROCKFORD, IL 61103	OCCUPANT 3611 N MAIN ST ROCKFORD, IL 61103	OCCUPANT 3613 N MAIN ST ROCKFORD, IL 61103
OCCUPANT 3615 N MAIN ST ROCKFORD, IL 61103	OCCUPANT 3617 N MAIN ST ROCKFORD, IL 61103	OCCUPANT 3619 N MAIN ST ROCKFORD, IL 61103	OCCUPANT 3621 N MAIN ST ROCKFORD, IL 61103
FIAT FINANCIAL 3641 N MAIN ST ROCKFORD, IL 61103	SUBWAY 1098 W. RIVERSIDE BLVD ROCKFORD, IL 61103	McDONALDS 930 W. RIVERSIDE BLVD ROCKFORD, IL 61103	MEINEKE 905 W. RIVERSIDE BLVD ROCKFORD, IL 61103
LUBE PRO'S 817 W. RIVERSIDE BLVD ROCKFORD, IL 61103	OCCUPANT 2215 N MAIN ST ROCKFORD, IL 61103	OCCUPANT 2217 N MAIN ST ROCKFORD, IL 61103	IGNACIO & OLGA MORENO 2401 HECKER AVE ROCKFORD, IL 61103
SCHICHTL ENTERPRISES LLC 1007 W RIVERSIDE BLVD ROCKFORD, IL 61103	DAVE KIZ INC 909 W RIVERSIDE BLVD ROCKFORD, IL 61103		

Illinois Department of Transportation

PUBLIC INFORMATIONAL OPEN HOUSE

FOR

THE PROPOSED RECONSTRUCTION OF ILLINOIS ROUTE 2 FROM YONGE STREET TO WEST RIVERSIDE BOULEVARD IN ROCKFORD, IL

DATE AND LOCATION

WEDNESDAY, MARCH 9, 2011
1:00 P.M. - 6:00 P.M.

SPECTRUM SCHOOL
2909 N. MAIN STREET
ROCKFORD, IL 61103

PURPOSE

- VIEW GRAPHIC DISPLAYS
- ANSWER QUESTIONS
- OBTAIN PUBLIC COMMENTS AND INPUT
- DISCUSS PROJECT TIME TABLE

http://www.dot.il.gov/IL2/index.html

This meeting is accessible to disabled individuals. Persons planning to attend this meeting who will need a sign language interpreter or other similar accommodations should notify, either by telephone or letter, Mr. Masood Ahmad at the Illinois Department of Transportation, 819 Depot Avenue, Dixon, IL 61021or (815) 284-5510, or Transmission of the Deaf (888) 642-3457 at least five days prior to the meeting so that reasonable accommodations can be made.

IL2 N. MAIN STREET Auburn to Riverside

Illinois Department of Transportation

IL 2 (North Main Street) Public Informational Open House #2 Register

Location: Spectrum School, Rockford, IL Date: 3/9/11 Time: 1:00 PM - 6:00 PM

Name (Please Print)	Address	E-Mail	Organization
(2) Jody Deery	1030 N Second ST 61107 ZIP	JodyDeery@AOL.com	☒ Self ☐ Other-Please list:
Scott Olson	2811 N. Main ZIP	~~Sfolson@yahoo.com~~	☐ Self ☒ Other-Please list: Olson Funeral Home
Anna Chiarelli	2216 N. Main ZIP	achiarelli71@gmail.com	☒ Self ☐ Other-Please list:
Caterina Bruscia	2216 N. Main ZIP		☒ Self ☐ Other-Please list:
Joseph Bruscia	2216 N. Main ZIP		☒ Self ☐ Other-Please list:
Robert Krenek	2314 N Main ZIP		☒ Self ☐ Other-Please list:
Senator Syverson	ZIP	RFange@Windmill Hill	☐ Self ☐ Other-Please list:

IL 2 N. MAIN STREET Auburn to Riverside

Illinois Department of Transportation

IL 2 (North Main Street) Public Informational Open House #2 Register

Location: Spectrum School, Rockford, IL Date: 3/9/11 Time: 1:00 PM - 6:00 PM

Name (Please Print)	Address	E-Mail	Organization
PAULA KNAPIK	3519 N MAIN 61103 ZIP	pknapik@hotmail.com	☐ Self ☐ Other-Please list: Rockford Washer
Georgia STrang	2326 Hecker AVE. 61103 ZIP		☐ Self ☐ Other-Please list:
JAMES PENNING	1094 TULIP LANE #4 ROCKFORD ZIP 61107	NAC	☒ Self ☐ Other-Please list:
KEVIN OBRIEN	2220 MAIN ST ROCKFORD, IL ZIP 61103	KOBRIEN@STOP-N-GO.COM	☐ Self ☒ Other-Please list: STOP-N-GO CONVENIENCE STORES
JoHN BONERI	1720 W ALGONQUIN MT PROSPECT ZIP 60056	JBONERI@AFFILIATEDREALTY.COM	☐ Self ☒ Other-Please list: AFFILIATED REALTY
Mellie Greenan	4284 Shorewood Dr ZIP 61101		☒ Self ☐ Other-Please list:
Jeff Orput	2130 Clinton St ~~Rockford 61103~~ ZIP	jorput@comcast.net	☐ Self ☒ Other-Please list: Edgewater Assn.

Attachment 8
Sheet 2 of 13

(1)

IL 2 N. MAIN STREET Auburn to Riverside

Illinois Department of Transportation

IL 2 (North Main Street) Public Informational Open House #2 Register

Location: Spectrum School, Rockford, IL Date: 3/9/11 Time: 1:00 PM - 6:00 PM

Name (Please Print)	Address	E-Mail	Organization
DOUGLAS CLARK	936 W. RIVERSIDE Blvd Rockford ZIP 61103	douglas.clark@partners.mca.com	☐ Self ☒ Other-Please list: McDonald - Riverside
John & Anna Owens (2)	2624 COUNTRY CLUB TER RKFD 61103 ZIP		☐ Self ☐ Other-Please list:
Kathy Hopkins	3834 Badger Rd. Rockford IL 61114 ZIP	JJEM6@aol.com	☑ Self ☐ Other-Please list:
Patrick Zuroske City of Rockford	425 S. State Rockford, IL ZIP 61104	patrick.zuroske@rockfordil.gov	☐ Self ☒ Other-Please list: City of Rockford
MIKE LENOX	123 ENERGY AVE ZIP	MICHAEL.LENOX@COMED.COM	☐ Self ☒ Other-Please list: ComEd
LAKAYE WILKE	3338 N. main ZIP		☐ Self ☐ Other-Please list: mobil
Bob Sanders	1132 HARRISON ZIP	BSanders@KW-Oil.com	☐ Self ☐ Other-Please list: Mobil

Attachment 8
Sheet 3 of 13

IL 2 N. MAIN STREET Auburn to Riverside

Illinois Department of Transportation

IL 2 (North Main Street) Public Informational Open House #2 Register

Location: Spectrum School, Rockford, IL Date: 3/9/11 Time: 1:00 PM - 6:00 PM

Name (Please Print)	Address	E-Mail	Organization
Windmill Hill LC Richard Fang	3600 N. Main ZIP	RFange windmillhillLC.com	☐ Self ☒ Other-Please list: PO Box 17 Davenport IA 52805
Kathy Rehwaldt	6895 Paddock Lane 61114 ZIP		☐ Self ☐ Other-Please list:
	ZIP	krehwaldt@comcast.net	☐ Self ☐ Other-Please list:
Dave Stoppelman	123 Energy Ave ZIP	David.stoppelman@ComEd.com	☐ Self ☒ Other-Please list: ComEd
Joyce Rosella	4337 Perryville #104 Cherry Valley IL ZIP 61016	winsomeacres1@gmail.com	☐ Self ☒ Other-Please list: ~~Winsom~~ North TowneEst.
John Carabelli	P.O. Box 4745 Rockford IL ZIP 61110	jcarabell@roadrangerusa.com	☐ Self ☒ Other-Please list: Road Ranger
Jeff Riemer	909 W. Riverside Rockford 61103 ZIP	jhrfive@mc.com	☒ Self ☐ Other-Please list:

Attachment 8
Sheet 4 of 13

IL 2 N. MAIN STREET Auburn to Riverside

Illinois Department of Transportation

IL 2 (North Main Street) Public Informational Open House #2 Register

Location: Spectrum School, Rockford, IL Date: 3/9/11 Time: 1:00 PM - 6:00 PM

Name (Please Print)	Address	E-Mail	Organization
Jeannine Wiler	1706 N Main St ZIP		☒ Self ☐ Other-Please list:
Michael Jones	1706 N. Main St. ZIP		☐ Self ☐ Other-Please list:
Steve Brooks	4430 E. State St. ZIP 61108	SBrooks@RoadRangerUSA.com	☐ Self ☒ Other-Please list: Road Ranger
Craig Ophein	909 West Riverside ZIP 61103	cdofamily@aol.com	☐ Self ☒ Other-Please list: Burger King
GARY Webster	3219 Louise St. 61103 ZIP		☒ Self ☐ Other-Please list:
Joe Vanderwerff	424 N. Springfield Rockford 61101 ZIP	JVanderwerff@wincoil.us	☐ Self ☒ Other-Please list: Winnebago County Highway Department
(13) Jason Wigton	2116 N. Main ZIP	MBruscia468@gmail.com	☐ Self ☐ Other-Please list:

Attachment 8
Sheet 5 of 13

IL 2 N. MAIN STREET Auburn to Riverside

Illinois Department of Transportation

IL 2 (North Main Street) Public Informational Open House #2 Register

Location: Spectrum School, Rockford, IL Date: 3/9/11 Time: 1:00 PM - 6:00 PM

Name (Please Print)	Address	E-Mail	Organization
GEORGE GRAHAM	909 W Riverside Rkfd IL 61103 ZIP	GBG1948@AOL.com	☐ Self ☐ Other-Please list:
ANGELINE M. SINK	3237 LOUISE ST. ROCKFORD ZIP 61103		☒ Self ☐ Other-Please list:
DAVID DEERY	1020 N 2ND ST ZIP 61		☐ Self ☒ Other-Please list: Prop Owner
Sarah Tarara	1203 River Bluff Blvd Rkfd. ZIP 61103		☐ Self ☐ Other-Please list:
EDDIE RYBARSKI	935 N. MAIN #504 ZIP		☒ Self ☐ Other-Please list:
Michael Meltzer	1126 Court Av. ZIP 61107		☐ Self ☒ Other-Please list: Greenwood Cemetery
THOMAS W. HAMMER	42 TRIAD LANE ZIP 61103		☐ Self ☒ Other-Please list: GREENWOOD

Attachment 8
Sheet 6 of 13

IL 2 N. MAIN STREET Auburn to Riverside

Illinois Department of Transportation

IL 2 (North Main Street) Public Informational Open House #2 Register

Location: Spectrum School, Rockford, IL Date: 3/9/11 Time: 1:00 PM - 6:00 PM

Name (Please Print)	Address	E-Mail	Organization
Douglas Johnson	2232 Shaw Woods Dr ZIP	doug643@aol.com	☐ Self ☐ Other-Please list: rental hse 3208 N. Main
Andy Garrison	2300 N MAIN ST ZIP 61103	RCTRAILCREW @SBCGlobal	☒ Self ☐ Other-Please list:
FRANK SAVITSKI	2725 N. main + 2212 N. main ZIP	F.SAVITSKI@ COMCAST.NET	☐ Self ☐ Other-Please list:
Andy Bowman	2220 W. Main St. Rockford, IL ZIP 61109	Bowmana@Stop-N-Go.com	☐ Self ☒ Other-Please list: Stop-N-Go Stores
Doug Nelson	2314 N. MAIN ST RKFD IL ZIP 61103		☐ Self ☐ Other-Please list: KRENEK'S CLOCK HAVEN
Doug Screen	3325 11th St main ZIP 610	dscreenin@screeninsurance.com	☐ Self ☐ Other-Please list:
MARK ROSE	CITY of ROCKFORD 425 E. STATE ST. ROCKFORD, IL ZIP 6104		☐ Self ☒ Other-Please list: City of Rockford

Attachment 8
Sheet 7 of 13

(7)

IL 2 N. MAIN STREET Auburn to Riverside

Illinois Department of Transportation

IL 2 (North Main Street) Public Informational Open House #2 Register

Location: Spectrum School, Rockford, IL Date: 3/9/11 Time: 1:00 PM - 6:00 PM

Name (Please Print)	Address	E-Mail	Organization
LINDA WEBSTER	3219 LOUISE ST 61103 ZIP		☒ Self ☐ Other-Please list:
ALBERTO ALTAMORE	1432 N. MAIN ST 61103 ZIP		☒ Self ☐ Other-Please list:
Jordy Katz	425 E State St 61104 ZIP		☐ Self ☒ Other-Please list: City of Rockford
Gary McIntyre	313 N Main St 6110 Rockford ZIP		☐ Self ☐ Other-Please list: RMAP
(2) Dick Berman	23 CC Beach 6103 ZIP		☐ Self ☐ Other-Please list:
Chuck Elliot	4875 Brigadoon ZIP 61107	Ceelliot@aol.com	☐ Self ☒ Other-Please list: Greenwood Cemetery
Kathryn Cooke	2401 N. Main ZIP		☐ Self ☐ Other-Please list: Business Owner

Attachment 8
Sheet 8 of 13

(8)

IL 2 N. MAIN STREET Auburn to Riverside

Illinois Department of Transportation

IL 2 (North Main Street) Public Informational Open House #2 Register

Location: Spectrum School, Rockford, IL Date: 3/9/11 Time: 1:00 PM - 6:00 PM

Name (Please Print)	Address	E-Mail	Organization
Jeremy Carter	City of Rockford ZIP	jeremy.carter@rockfordil.gov	☐ Self ☐ Other-Please list:
David Almy	 ZIP		☒ Self ☐ Other-Please list:
Amy Berry	1011 Auburn St. 61103 ZIP		☐ Self ☑ Other-Please list: Greenwood Cemetery
Shelly Shepherd	61103 ZIP	50slover@comcast.net	☐ Self ☐ Other-Please list:
Erik Kelvey	61101 ZIP	Erikklw@aol.com	☑ Self ☐ Other-Please list: Student
Kathy M. Carter	415 Seminole Ave. ZIP		☒ Self ☐ Other-Please list:
Jeremy Bak	COR ZIP		☐ Self ☐ Other-Please list:

Attachment 8
Sheet 9 of 13

IL2
N. MAIN STREET
Auburn to Riverside

Illinois Department of Transportation

IL 2 (North Main Street) Public Informational Open House #2 Register

Location: Spectrum School, Rockford, IL Date: 3/9/11 Time: 1:00 PM - 6:00 PM

Name (Please Print)	Address	E-Mail	Organization
Cline M. Daul	1112 Jonathan Ave ZIP 61103		☐ Self ☐ Other-Please list:
[illegible]	1516 N. Main ZIP 61103		☐ Self ☐ Other-Please list:
Bob Soltan	SLATS ZIP		☐ Self ☐ Other-Please list:
Kris Sjostrom	1129 Harrison Ave Rockford ZIP		☐ Self ☐ Other-Please list:
JOE MARING	1612 N. MAIN 61103 ZIP	SCHOENINGS @ SBC GLOBAL.NET	☑ Self ☐ Other-Please list:
Joe Geraghty	3128 N. Main ST ZIP 61103	joe@dealerallrancebiz	☑ Self ☐ Other-Please list:
Bill Kelly	1215 Jonathan 61103 ZIP	—	☑ Self ☐ Other-Please list:

IL 2 N. MAIN STREET Auburn to Riverside

Illinois Department of Transportation

IL 2 (North Main Street) Public Informational Open House #2 Register

Location: Spectrum School, Rockford, IL Date: 3/9/11 Time: 1:00 PM - 6:00 PM

Name (Please Print)	Address	E-Mail	Organization
Jim Capone	2300 N Maine ZIP		☑ Self ☐ Other-Please list: Rapunzel's
Michael & Susan Zielinski	1101 Belmont 3444 N. Main 29 Briar Lane ZIP 61103		☑ Self ☐ Other-Please list:
Dene Smith	2952 E m.11 Rd Byron IL 61010 ZIP	Driver8712@aol.com	☐ Self ☐ Other-Please list:
Bjorn Hilleby	206 Churchill Rockford IL 61107 ZIP	Bjorn1704@hotmail.com	☑ Self ☐ Other-Please list:
Eric Gunther	ZIP		☑ Self ☐ Other-Please list:
Jeff Kemp	ZIP		☐ Self ☐ Other-Please list:
Brian Ebe	425 E State ZIP	brian.eber@rockford.il.gov	☐ Self ☐ Other-Please list:

Attachment 8
Sheet 11 of 13

IL 2 N. MAIN STREET Auburn to Riverside

Illinois Department of Transportation

IL 2 (North Main Street) Public Informational Open House #2 Register

Location: Spectrum School, Rockford, IL Date: 3/9/11 Time: 1:00 PM - 6:00 PM

Name (Please Print)	Address	E-Mail	Organization
Diana Cooper	630 Adams St Rockton IL ZIP 61072	Bikealounger@yahoo.com	☐ Self ☐ Other-Please list: ITC
Leslie Hammond	3904 W. Main Rockford, IL 61103 ZIP	northmain@delitalia.us	☐ Self ☐ Other-Please list: Deli Italia
Mike Angideri	1424 N. Main St ZIP 61103		☐ Self ☐ Other-Please list: Special-T Engraving
(3) Tony Chiarelli	1872 Holly Hock DR 61107 ZIP	anatonus@yahoo.com	☑ Self ☐ Other-Please list:
Steve Ernst	313 N. Main St Rockford ZIP 61101	Steve.ernst@rockfordil.gov	☐ Self ☐ Other-Please list: RMAP
Brenda Crarens	3516 N. Main St ZIP 61103	Bcrarens3516@comcast.net	☑ Self ☐ Other-Please list:
Mark Smith	2693 Bsoph Ln Rockford ZIP 61103		☐ Self ☐ Other-Please list: Rockford Park District

Attachment 8
Sheet 12 of 13

IL 2 N. MAIN STREET Auburn to Riverside

Illinois Department of Transportation

IL 2 (North Main Street) Public Informational Open House #2 Register

Location: Spectrum School, Rockford, IL Date: 3/9/11 Time: 1:00 PM - 6:00 PM

Name (Please Print)	Address	E-Mail	Organization
Karen Drummond	1812 Old Wood ZIP 61107	DDIAM13546 @aol.com	☒ Self ☐ Other-Please list:
(2) Lenia Hall	1376 Thorncliff ZIP 61107		☒ Self ☐ Other-Please list:
(3) Glendia Ford & Spectrum School-Fam	ZIP		☐ Self ☐ Other-Please list:
	ZIP		☐ Self ☐ Other-Please list:
	ZIP		☐ Self ☐ Other-Please list:
	ZIP		☐ Self ☐ Other-Please list:
	ZIP		☐ Self ☐ Other-Please list:

Attachment 8
Sheet 13 of 13

IL 2
N. MAIN STREET
Auburn to Riverside

Illinois Department of Transportation

IL Route 2 (North Main Street)
Public Informational Open House
March 9, 2011

The Illinois Department of Transportation (IDOT) is studying the IL Route 2 (North Main Street), from Yonge Street to Riverside Boulevard. The IL Route 2 study area is comprised of approximately 2.0 miles located between north of Yonge Street on the south and north of Riverside Boulevard on the north, within the City of Rockford. The study is taking a detailed look at the current and future transportation needs of the corridor and involves a public involvement process.

IDOT encourages your input throughout the study process of this project. Please place your comment forms in the boxes marked COMMENTS, or fold in thirds, tape closed, place a stamp and mail.

Please send comments related to the IL Route 2 project by Friday, March 25, 2011. Comments received by this date will become part of the Public Awareness Meeting record.

Jason Stringer:

My concerns in regards to project IL2 center with the Burger King at 909 W. Riverside Blvd. At the March 9, 2011 meeting we had the chance to discuss all of my concerns regarding the following: We have asked that the median strip in the center of the road be shorted. We have asked that the median end somewhere near in a line with our road sign. We have asked that the East access to our property be widened to make that access an enter and exit point rather than just an enter point. We have asked if it is going to be possible to provide some type of "suicide" lane for motorists to use to help expedite the flow of traffic to the East. We have asked that the West exit of the lot be left in place to serve the customers wishing to exit to the West.
Thank you for taking all of our concerns seriously and giving them consideration.

Sincerely:

George B. Graham
Burger King

Name GEORGE B GRAHAM
Address BUSINESS - 909 W RIVERSIDE BLVD
City/State ROCKFORD, IL Zip Code 61103
Phone No. HOME - 815-877-0584 BUS. 815 877 1540
E-Mail Address GBG1948@AOL.COM

Do not add me to the mailing list: ☐ *Please respond to this comment:* ☐

I would like to be considered for the Community Advisory Group (CAG): ☒

IL2
N. MAIN STREET
Auburn to Riverside

Illinois Department of Transportation

IL Route 2 (North Main Street)
Public Informational Open House
March 9, 2011

The Illinois Department of Transportation (IDOT) is studying the IL Route 2 (North Main Street), from Yonge Street to Riverside Boulevard. The IL Route 2 study area is comprised of approximately 2.0 miles located between north of Yonge Street on the south and north of Riverside Boulevard on the north, within the City of Rockford. The study is taking a detailed look at the current and future transportation needs of the corridor and involves a public involvement process.

IDOT encourages your input throughout the study process of this project. Please place your comment forms in the boxes marked COMMENTS, or fold in thirds, tape closed, place a stamp and mail.

Please send comments related to the IL Route 2 project by Friday, March 25, 2011. Comments received by this date will become part of the Public Awareness Meeting record.

Comments/Questions: Making the intersection at Fulton an awkward angle makes no sense. The city's interest in rehabilitating the roadway should coincide with a general urban renewal plan for the corridor. Find a more suitable space within the corridor to relocate the Olympic Tavern and anchor some of the urban rehabilitation around it. This proposed design affects a lot of properties adversely. More consideration should be given to the cost/benefit of saving the Olympic instead of relocating it. Do the right thing and don't give in to politics over common sense.

Name _____

Address _____

City/State _____ *Zip Code* _____

Phone No. _____

E-Mail Address _____

Do not add me to the mailing list: ☐ ***Please respond to this comment:*** ☐

I would like to be considered for the Community Advisory Group (CAG): ☐

IL 2
N. MAIN STREET
Auburn to Riverside

Illinois Department of Transportation

IL Route 2 (North Main Street)
Public Informational Open House
March 9, 2011

The Illinois Department of Transportation (IDOT) is studying the IL Route 2 (North Main Street), from Yonge Street to Riverside Boulevard. The IL Route 2 study area is comprised of approximately 2.0 miles located between north of Yonge Street on the south and north of Riverside Boulevard on the north, within the City of Rockford. The study is taking a detailed look at the current and future transportation needs of the corridor and involves a public involvement process.

IDOT encourages your input throughout the study process of this project. Please place your comment forms in the boxes marked COMMENTS, or fold in thirds, tape closed, place a stamp and mail.

Please send comments related to the IL Route 2 project by Friday, March 25, 2011. Comments received by this date will become part of the Public Awareness Meeting record.

Comments/Questions:

What a terrific plan!

Feel free to contact me. Will be glad to serve as an advocate.

Jeff Orput
President, Edgewater Neighborhood Association

Name Jeff Orput
Address 2130 Clinton Street
City/State Rockford, IL Zip Code 61103
Phone No. 815-494-5443
E-Mail Address jorput@comcast.net

Do not add me to the mailing list: ☐ *Please respond to this comment:* ☐

I would like to be considered for the Community Advisory Group (CAG): ☒

IL2
N. MAIN STREET
Auburn to Riverside

Illinois Department of Transportation

IL Route 2 (North Main Street)
Public Informational Open House
March 9, 2011

The Illinois Department of Transportation (IDOT) is studying the IL Route 2 (North Main Street), from Yonge Street to Riverside Boulevard. The IL Route 2 study area is comprised of approximately 2.0 miles located between north of Yonge Street on the south and north of Riverside Boulevard on the north, within the City of Rockford. The study is taking a detailed look at the current and future transportation needs of the corridor and involves a public involvement process.

IDOT encourages your input throughout the study process of this project. Please place your comment forms in the boxes marked COMMENTS, or fold in thirds, tape closed, place a stamp and mail.

Please send comments related to the IL Route 2 project by Friday, March 25, 2011. Comments received by this date will become part of the Public Awareness Meeting record.

Comments/Questions: I Like the Drawings without the Raised Medians. Also, like the 60' wide path. Great idea!

Name Joe Geraghty
Address 3128 N. Main St
City/State Rockford Zip Code 61103
Phone No. 815-282-6100
E-Mail Address joe@dealeralliance.biz

Do not add me to the mailing list: ☐ *Please respond to this comment:* ☐

I would like to be considered for the Community Advisory Group (CAG): ☒

IL2
N. MAIN STREET
Auburn to Riverside

Illinois Department of Transportation

IL Route 2 (North Main Street)
Public Informational Open House
March 9, 2011

The Illinois Department of Transportation (IDOT) is studying the IL Route 2 (North Main Street), from Yonge Street to Riverside Boulevard. The IL Route 2 study area is comprised of approximately 2.0 miles located between north of Yonge Street on the south and north of Riverside Boulevard on the north, within the City of Rockford. The study is taking a detailed look at the current and future transportation needs of the corridor and involves a public involvement process.

IDOT encourages your input throughout the study process of this project. Please place your comment forms in the boxes marked COMMENTS, or fold in thirds, tape closed, place a stamp and mail.

Please send comments related to the IL Route 2 project by Friday, March 25, 2011. Comments received by this date will become part of the Public Awareness Meeting record.

Comments/Questions:

Alt. 1 seems to be the best for Spectrum School + the funeral home

Name Kathy Rekwald

Address 6895 Paddock Lane

City/State Rockford, IL Zip Code 61114

Phone No.

E-Mail Address krekwald@comcast.net

Do not add me to the mailing list: ☐ *Please respond to this comment:* ☐

I would like to be considered for the Community Advisory Group (CAG): ☐

IL2
N. MAIN STREET
Auburn to Riverside

Illinois Department of Transportation

IL Route 2 (North Main Street)
Public Informational Open House
March 9, 2011

The Illinois Department of Transportation (IDOT) is studying the IL Route 2 (North Main Street), from Yonge Street to Riverside Boulevard. The IL Route 2 study area is comprised of approximately 2.0 miles located between north of Yonge Street on the south and north of Riverside Boulevard on the north, within the City of Rockford. The study is taking a detailed look at the current and future transportation needs of the corridor and involves a public involvement process.

IDOT encourages your input throughout the study process of this project. Please place your comment forms in the boxes marked COMMENTS, or fold in thirds, tape closed, place a stamp and mail.

Please send comments related to the IL Route 2 project by Friday, March 25, 2011. Comments received by this date will become part of the Public Awareness Meeting record.

Comments/Questions: The two alternatives offer very different visions of the corridor and I would advocate for consistency with the Envision North Main plan in which shows some medians and landscaping in between Riverside and Eddy Avenue. Concerns with business access should be considered.

Name Jaydy Catz

Address 425 East State Street

City/State _____ Zip Code _____

Phone No. _____

E-Mail Address _____

Do not add me to the mailing list: ☒ *Please respond to this comment:* ☐

I would like to be considered for the Community Advisory Group (CAG): ☐

IL2
N. MAIN STREET
Auburn to Riverside

Illinois Department of Transportation

IL Route 2 (North Main Street)
Public Informational Open House
March 9, 2011

The Illinois Department of Transportation (IDOT) is studying the IL Route 2 (North Main Street), from Yonge Street to Riverside Boulevard. The IL Route 2 study area is comprised of approximately 2.0 miles located between north of Yonge Street on the south and north of Riverside Boulevard on the north, within the City of Rockford. The study is taking a detailed look at the current and future transportation needs of the corridor and involves a public involvement process.

IDOT encourages your input throughout the study process of this project. Please place your comment forms in the boxes marked COMMENTS, or fold in thirds, tape closed, place a stamp and mail.

Please send comments related to the IL Route 2 project by Friday, March 25, 2011. Comments received by this date will become part of the Public Awareness Meeting record.

Comments/Questions: Love the rec path!

Name Diana Cooper

Address _____

City/State _____ Zip Code _____

Phone No. _____

E-Mail Address _____

Do not add me to the mailing list: ☐ *Please respond to this comment:* ☐

I would like to be considered for the Community Advisory Group (CAG): ☐

IL 2
N. MAIN STREET
Auburn to Riverside

Illinois Department of Transportation

IL Route 2 (North Main Street)
Public Informational Open House
March 9, 2011

The Illinois Department of Transportation (IDOT) is studying the IL Route 2 (North Main Street), from Yonge Street to Riverside Boulevard. The IL Route 2 study area is comprised of approximately 2.0 miles located between north of Yonge Street on the south and north of Riverside Boulevard on the north, within the City of Rockford. The study is taking a detailed look at the current and future transportation needs of the corridor and involves a public involvement process.

IDOT encourages your input throughout the study process of this project. Please place your comment forms in the boxes marked COMMENTS, or fold in thirds, tape closed, place a stamp and mail.

Please send comments related to the IL Route 2 project by Friday, March 25, 2011. Comments received by this date will become part of the Public Awareness Meeting record.

Comments/Questions: Spectrum School would prefer alt 1. Our parents need access to main St. heading south.
Our parking lot neighbor, Circles of Learning, also has families and school buses that need southbound access.

Name Christine Kickamp
Address 2909 N. main St.
City/State Rockford Zip Code 61103
Phone No. 815-877-1600
E-Mail Address C.Klekamp@spectrumschool.org

already on it — *Do not add me to the mailing list:* ☐ *Please respond to this comment:* ☐

I would like to be considered for the Community Advisory Group (CAG): ☐

IL 2
N. MAIN STREET
Auburn to Riverside

Illinois Department of Transportation

IL Route 2 (North Main Street)
Public Informational Open House
March 9, 2011

The Illinois Department of Transportation (IDOT) is studying the IL Route 2 (North Main Street), from Yonge Street to Riverside Boulevard. The IL Route 2 study area is comprised of approximately 2.0 miles located between north of Yonge Street on the south and north of Riverside Boulevard on the north, within the City of Rockford. The study is taking a detailed look at the current and future transportation needs of the corridor and involves a public involvement process.

IDOT encourages your input throughout the study process of this project. Please place your comment forms in the boxes marked COMMENTS, or fold in thirds, tape closed, place a stamp and mail.

Please send comments related to the IL Route 2 project by Friday, March 25, 2011. Comments received by this date will become part of the Public Awareness Meeting record.

Comments/Questions: Alternative 1 would be best. Restricting traffic flow would force people into Spektrum Schools parking lot to turn around. This (Alternative 2) would be unsafe for school children.

Name Kathryn Hopkins

Address 3834 Badger Rd.

City/State Rockford, IL Zip Code 61114

Phone No.

E-Mail Address

Do not add me to the mailing list: ☑ *Please respond to this comment:* ☐

I would like to be considered for the Community Advisory Group (CAG): ☐

IL 2
N. MAIN STREET
Auburn to Riverside

Illinois Department of Transportation

IL Route 2 (North Main Street)
Public Informational Open House
March 9, 2011

The Illinois Department of Transportation (IDOT) is studying the IL Route 2 (North Main Street), from Yonge Street to Riverside Boulevard. The IL Route 2 study area is comprised of approximately 2.0 miles located between north of Yonge Street on the south and north of Riverside Boulevard on the north, within the City of Rockford. The study is taking a detailed look at the current and future transportation needs of the corridor and involves a public involvement process.

IDOT encourages your input throughout the study process of this project. Please place your comment forms in the boxes marked COMMENTS, or fold in thirds, tape closed, place a stamp and mail.

Please send comments related to the IL Route 2 project by Friday, March 25, 2011. Comments received by this date will become part of the Public Awareness Meeting record.

Comments/Questions:

2725 N. MAIN.
PANINOS
ALTERNATE #2 WILL NOT WORK
FOR MY BUSINESS.

Name FRANK SAVITSKI
Address 2303 ROCK TN.
City/State ROCKFORD, IL Zip Code 61103
Phone No. 815-979-0936
E-Mail Address F.SAVITSKI@COMCAST.NET.

Do not add me to the mailing list: ☐ *Please respond to this comment:* ☒

I would like to be considered for the Community Advisory Group (CAG): ☐

IL 2
N. MAIN STREET
Auburn to Riverside

Illinois Department of Transportation

IL Route 2 (North Main Street)
Public Informational Open House
March 9, 2011

The Illinois Department of Transportation (IDOT) is studying the IL Route 2 (North Main Street), from Yonge Street to Riverside Boulevard. The IL Route 2 study area is comprised of approximately 2.0 miles located between north of Yonge Street on the south and north of Riverside Boulevard on the north, within the City of Rockford. The study is taking a detailed look at the current and future transportation needs of the corridor and involves a public involvement process.

IDOT encourages your input throughout the study process of this project. Please place your comment forms in the boxes marked COMMENTS, or fold in thirds, tape closed, place a stamp and mail.

Please send comments related to the IL Route 2 project by Friday, March 25, 2011. Comments received by this date will become part of the Public Awareness Meeting record.

Comments/Questions: plase research Raised medium

Name Leslie Hammond
Address 3604 N. Main St
City/State Rockford, IL Zip Code 61103
Phone No. 815 633-5310
E-Mail Address northmain@delilitalia.us

Do not add me to the mailing list: ☐ *Please respond to this comment:* ☐

I would like to be considered for the Community Advisory Group (CAG): ☐

IL 2
N. MAIN STREET
Auburn to Riverside

Illinois Department of Transportation

IL Route 2 (North Main Street)
Public Informational Open House
March 9, 2011

The Illinois Department of Transportation (IDOT) is studying the IL Route 2 (North Main Street), from Yonge Street to Riverside Boulevard. The IL Route 2 study area is comprised of approximately 2.0 miles located between north of Yonge Street on the south and north of Riverside Boulevard on the north, within the City of Rockford. The study is taking a detailed look at the current and future transportation needs of the corridor and involves a public involvement process.

IDOT encourages your input throughout the study process of this project. Please place your comment forms in the boxes marked COMMENTS, or fold in thirds, tape closed, place a stamp and mail.

Please send comments related to the IL Route 2 project by Friday, March 25, 2011. Comments received by this date will become part of the Public Awareness Meeting record.

Comments/Questions: We fully understand the need for improvement. But it is our opinion that other options be explored to save our building. The building provides jobs and income for multiple families. This is our livelyhood. We also feel there more economical ways of doing this project, from the IDOT's point of view as well. While still maintaining the issues at hand.

Name Maria Bruscia/ Anna Chiarelli Anna's Pizza
Address 2216 N. Main
City/State Rockford IL Zip Code 61103
Phone No. 815-963-2662 Business 815-742-1609 cell 815-262-9444
E-Mail Address mbruscia968@gmail.com

Do not add me to the mailing list: ☐ *Please respond to this comment:* ☒

I would like to be considered for the Community Advisory Group (CAG): ☐

IL 2
N. MAIN STREET
Auburn to Riverside

Illinois Department of Transportation

IL Route 2 (North Main Street)
Public Informational Open House
March 9, 2011

The Illinois Department of Transportation (IDOT) is studying the IL Route 2 (North Main Street), from Yonge Street to Riverside Boulevard. The IL Route 2 study area is comprised of approximately 2.0 miles located between north of Yonge Street on the south and north of Riverside Boulevard on the north, within the City of Rockford. The study is taking a detailed look at the current and future transportation needs of the corridor and involves a public involvement process.

IDOT encourages your input throughout the study process of this project. Please place your comment forms in the boxes marked COMMENTS, or fold in thirds, tape closed, place a stamp and mail.

Please send comments related to the IL Route 2 project by Friday, March 25, 2011. Comments received by this date will become part of the Public Awareness Meeting record.

Comments/Questions: ~~This Issue~~ I am in favor of the plan A of N. Main. As of right now I am a student of Spectrum High School and the addition of the left hand turn lane would greatly ease the turning of Spectrum parents and students. I am in favor of IL Rout 2 project, and would think it would make N. Main St. a lot safer.

Name Erik Helwig
Address 9123 Harrison RD Rockford
City/State IL Zip Code 61101
Phone No. 815-621-6033
E-Mail Address ErkHlwg@aol.com

Do not add me to the mailing list: ☑ *Please respond to this comment:* ☐

I would like to be considered for the Community Advisory Group (CAG): ☐

IL2
N. MAIN STREET
Auburn to Riverside

Illinois Department of Transportation

IL Route 2 (North Main Street)
Public Informational Open House
March 9, 2011

The Illinois Department of Transportation (IDOT) is studying the IL Route 2 (North Main Street), from Yonge Street to Riverside Boulevard. The IL Route 2 study area is comprised of approximately 2.0 miles located between north of Yonge Street on the south and north of Riverside Boulevard on the north, within the City of Rockford. The study is taking a detailed look at the current and future transportation needs of the corridor and involves a public involvement process.

IDOT encourages your input throughout the study process of this project. Please place your comment forms in the boxes marked COMMENTS, or fold in thirds, tape closed, place a stamp and mail.

Please send comments related to the IL Route 2 project by Friday, March 25, 2011. Comments received by this date will become part of the Public Awareness Meeting record.

Comments/Questions: We much prefer the "turn lane" concept instead of the median with restricted access. We own two businesses on the corner of N. Main + Belmont and it would restrict our customer's access if they can't make a left turn on to Belmont from N. Main. Please consider the small businesses along N. Main who's access would be restricted by the median.

Business @ 3444 N. Main & 1101 Belmont (Michael Alexander Hair Salon) (Dave Winters Building)

Name Michael & Susan Zielinski

Address 29 Briar Lane

City/State Rockford Zip Code 61103

Phone No. 815 633-1799

E-Mail Address

Do not add me to the mailing list: ☐ ***Please respond to this comment:*** ☒

I would like to be considered for the Community Advisory Group (CAG): ☐

IL 2
N. MAIN STREET
Auburn to Riverside

Illinois Department of Transportation

IL Route 2 (North Main Street)
Public Informational Open House
March 9, 2011

The Illinois Department of Transportation (IDOT) is studying the IL Route 2 (North Main Street), from Yonge Street to Riverside Boulevard. The IL Route 2 study area is comprised of approximately 2.0 miles located between north of Yonge Street on the south and north of Riverside Boulevard on the north, within the City of Rockford. The study is taking a detailed look at the current and future transportation needs of the corridor and involves a public involvement process.

IDOT encourages your input throughout the study process of this project. Please place your comment forms in the boxes marked COMMENTS, or fold in thirds, tape closed, place a stamp and mail.

Please send comments related to the IL Route 2 project by Friday, March 25, 2011. Comments received by this date will become part of the Public Awareness Meeting record.

Comments/Questions: Great plans! I'd prefer the alternative with the medians. Add trees if you can!!

Name Karen Diamond
Address 1812 Old Oxford
City/State Rockford IL Zip Code 61107
Phone No.
E-Mail Address DDIAM12946@aol.com

Do not add me to the mailing list: ☒ *Please respond to this comment:* ☐

I would like to be considered for the Community Advisory Group (CAG): ☐

IL 2
N. MAIN STREET
Auburn to Riverside

Illinois Department of Transportation

IL Route 2 (North Main Street)
Public Informational Open House
March 9, 2011

The Illinois Department of Transportation (IDOT) is studying the IL Route 2 (North Main Street), from Yonge Street to Riverside Boulevard. The IL Route 2 study area is comprised of approximately 2.0 miles located between north of Yonge Street on the south and north of Riverside Boulevard on the north, within the City of Rockford. The study is taking a detailed look at the current and future transportation needs of the corridor and involves a public involvement process.

IDOT encourages your input throughout the study process of this project. Please place your comment forms in the boxes marked COMMENTS, or fold in thirds, tape closed, place a stamp and mail.

Please send comments related to the IL Route 2 project by Friday, March 25, 2011. Comments received by this date will become part of the Public Awareness Meeting record.

Comments/Questions: We have no objections to Alternate #1. Alternate #2 however would have a dramatic impact on our business. By placing a raised median in, it's current location, we would no longer be able head south with a funeral procession. This would cause two possible dilemmas: 1.) A longer route to the cemetery which would create a greater ~~change~~ chance of an accident. OR, 2.) Forcing the procession to make a "U" turn.

- over -

Name Scott Olson

Address 2811 N. Main St

City/State Rockford IL ~~61103~~ Zip Code 61103

Phone No. 815-222-6521

E-Mail Address solson@olsonfh.com

Do not add me to the mailing list: ☐ *Please respond to this comment:* ☑

I would like to be considered for the Community Advisory Group (CAG): ☑

Comment Form

place
stamp
here

Illinois Department of Transportation
District 2
Attn: Jason Stringer
819 Depot Avenue
Dixon, Illinois 61021

which would create obvious safety concerns. Additionally, Alternate #2 would prevent South bound traffic from safely entering our parking lot.

Affix tape here

IL 2
N. MAIN STREET
Auburn to Riverside

Illinois Department of Transportation

IL Route 2 (North Main Street)
Public Informational Open House
March 9, 2011

The Illinois Department of Transportation (IDOT) is studying the IL Route 2 (North Main Street), from Yonge Street to Riverside Boulevard. The IL Route 2 study area is comprised of approximately 2.0 miles located between north of Yonge Street on the south and north of Riverside Boulevard on the north, within the City of Rockford. The study is taking a detailed look at the current and future transportation needs of the corridor and involves a public involvement process.

IDOT encourages your input throughout the study process of this project. Please place your comment forms in the boxes marked COMMENTS, or fold in thirds, tape closed, place a stamp and mail.

Please send comments related to the IL Route 2 project by Friday, March 25, 2011. Comments received by this date will become part of the Public Awareness Meeting record.

Comments/Questions: We are against the installation of a raised median down the center of Rt. 2. It would prohibit south-bound traffic from entering our business. The opening in the median would allow for exit only from our parking lot. Incoming traffic cannot enter at our ~~North~~ exit because of the drive-thru traffic flow around the bulding.

Name Dog-n-Suds on Main, Inc. (Greg Oliphant)
Address 3137 N. Main St.
City/State Rockford, IL Zip Code 61103
Phone No. (815) 877-3703
E-Mail Address 50slover@comcast.net

Do not add me to the mailing list: ☐ *Please respond to this comment:* ☒

I would like to be considered for the Community Advisory Group (CAG): ☐

IL 2
N. MAIN STREET
Auburn to Riverside

Illinois Department of Transportation

IL Route 2 (North Main Street) Public Informational Open House March 9, 2011

The Illinois Department of Transportation (IDOT) is studying the IL Route 2 (North Main Street), from Yonge Street to Riverside Boulevard. The IL Route 2 study area is comprised of approximately 2.0 miles located between north of Yonge Street on the south and north of Riverside Boulevard on the north, within the City of Rockford. The study is taking a detailed look at the current and future transportation needs of the corridor and involves a public involvement process.

IDOT encourages your input throughout the study process of this project. Please place your comment forms in the boxes marked COMMENTS, or fold in thirds, tape closed, place a stamp and mail.

Please send comments related to the IL Route 2 project by Friday, March 25, 2011. Comments received by this date will become part of the Public Awareness Meeting record.

Comments/Questions: We, at Karl Schoening & Sons, Inc. (Schoening's), are in full support of the proposed N. Main Street improvements. However, we do have some concerns. Business interruption and possible re-routing, etc. will not affect us, but it may affect the smaller, retail businesses. This is especially true for those affected by the hard median between Vernon and Custer since there are no left-turn (west) possibilities. My biggest concern are the buildings that will be affected by actual demo work. I believe the owners of these buildings should have firmer dates regarding project commencement. The uncertainty doesn't allow for many businesses to plan ahead. Our building, for instance, is for sale. Who would buy a building with an uncertain future? We are all for the roundabout and total revamping of N. Main Street, especially if it would involve aesthetics upgrades, such as no telephone poles and more green space or possibly street lights.

Name Joe Maring c/o Karl Schoening & Sons, Inc.
Address 1612 N. Main Street
City/State Rockford, IL *Zip Code* 61103
Phone No. 815-962-5111
E-Mail Address schoenings@sbcglobal.net

Do not add me to the mailing list: ☐ ***Please respond to this comment:*** ☒

I would like to be considered for the Community Advisory Group (CAG): ☐

Illinois Department of Transportation

IL Route 2 (North Main Street)
Public Informational Open House
March 9, 2011

The Illinois Department of Transportation (IDOT) is studying IL Route 2 (North Main Street) within the City of Rockford. The IL Route 2 study area is comprised of approximately 2.0 miles, extending from north of Auburn Street to north of Riverside Boulevard. The study will take a detailed look at the current and future transportation needs of the corridor and will involve a public involvement process.

IDOT encourages your input throughout the study process of this project. Please place your comment forms in the boxes marked COMMENTS, or fold in thirds, tape closed, affix a stamp, and mail.

Please send your comments related to the IL Route 2 project by Friday, March 25, 2011. Comments received by this date will become part of the public awareness meeting record.

Comments/Questions: we have concerns on both versions

Version 1

Bike Path (on both versions)

* Runs right through our Tank farm
will have to relocate tanks and fuel lines
* lot is already tight coming in that for
will put us out of business, with all
of the set backs that would be required
* only way it might work - would be to
eliminate the 5' Green Space or put the
bike path on the other side of the street

Name Bob Sanders
Affiliation Kelley Williamson Co. (North Main Mobil)
City/State 3338 N. Main St Rockford Il Zip Code 61103
Phone No. 815-397-9410
E-Mail Address BobS@KW-OIL.com

Do not add me to the mailing list: ☐ *Please respond to this comment:* ☒

I would like to be considered for the Community Advisory Group (CAG): ☐

Illinois Department of Transportation

IL Route 2 (North Main Street)
Public Informational Open House
March 9, 2011

The Illinois Department of Transportation (IDOT) is studying IL Route 2 (North Main Street) within the City of Rockford. The IL Route 2 study area is comprised of approximately 2.0 miles, extending from north of Auburn Street to north of Riverside Boulevard. The study will take a detailed look at the current and future transportation needs of the corridor and will involve a public involvement process.

IDOT encourages your input throughout the study process of this project. Please place your comment forms in the boxes marked COMMENTS, or fold in thirds, tape closed, affix a stamp, and mail.

Please send your comments related to the IL Route 2 project by Friday, March 25, 2011. Comments received by this date will become part of the public awareness meeting record.

Comments/Questions: Bike Trail on Riverside will block access to my Drive-Thru - our DT serves 550,000 cars a year and is 75% of our business The big trail in front of the store will limit the access and will make me do a very expensive Remodel -

Name Douglas Clark
Affiliation McDonald's Riverside
City/State Rockton, IL Zip Code 61072
Phone No. 815-520-8314
E-Mail Address douglas.clark@partners.mcd.com

Do not add me to the mailing list: ☐ Please respond to this comment: ☐
I would like to be considered for the Community Advisory Group (CAG): ☐