

NE 1/4 SECTION 22, T 13 N, R 11 W, 3RD P.M.

NW 1/4 SECTION 23, T 13 N, R 11 W, 3RD P.M.

NW COR., SEC. 23  
STONE (FOUND)

PARCEL NO. 6248115, 6248115TE-1, 6248115TE-2  
BETTY J. & DONALD E. LAKIN, TRUSTEE

TOTAL AREA	: 215.300 ACRES
AREA REQUIRED	: 27.473 ACRES
EXISTING R.O.W.	: 1.426 ACRES
TOTAL REMAINING	: 186.401 ACRES
TE-1 AREA	: 0.069 ACRES
TE-2 AREA	: 0.076 ACRES
TE-1 PURPOSE	: ENTRANCE CONSTRUCTION
TE-2 PURPOSE	: ENTRANCE CONSTRUCTION

AREA REMAINING THIS SIDE = 48.079 AC

BEGIN SECTION  
69-12  
STA. 219+78.25

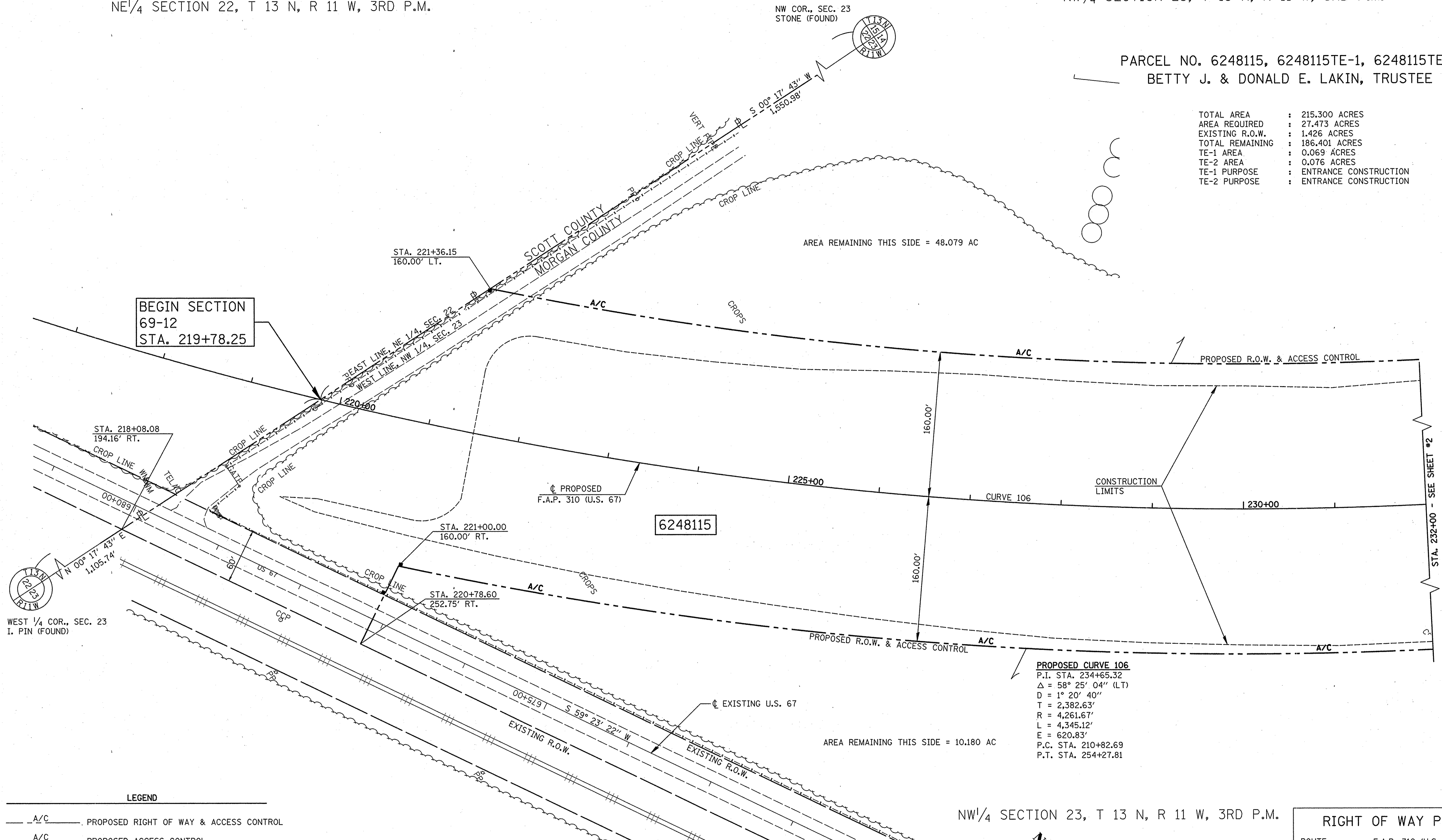

STA. 218+08.08  
194.16' RT.

STA. 221+36.15  
160.00' LT.

STA. 221+00.00  
160.00' RT.

STA. 220+78.60  
252.75' RT.

WEST 1/4 COR., SEC. 23  
I. PIN (FOUND)

**PROPOSED CURVE 106**  
P.I. STA. 234+65.32  
 $\Delta = 58^\circ 25' 04''$  (LT)  
D =  $1^\circ 20' 40''$   
T = 2,382.63'  
R = 4,261.67'  
L = 4,345.12'  
E = 620.83'  
P.C. STA. 210+82.69  
P.T. STA. 254+27.81

AREA REMAINING THIS SIDE = 10.180 AC

LEGEND

- A/C — PROPOSED RIGHT OF WAY & ACCESS CONTROL
- A/C — PROPOSED ACCESS CONTROL
- — — PROPOSED TEMPORARY EASEMENT
- — — EXISTING RIGHT OF WAY
- — — PROPERTY LINE
- — — SECTION LINE

NOTES:  
BEARINGS ARE BASED ON THE ILLINOIS STATE PLANE  
COORDINATE SYSTEM NAD83 (1986) - WEST ZONE.  
PLAT DISTANCES AND STATIONING ARE IN GRID ENGLISH.  
TO CONVERT TO GROUND DIVIDE BY GRID FACTOR.  
CONVERSION FACTOR = 0.99991692

NW 1/4 SECTION 23, T 13 N, R 11 W, 3RD P.M.

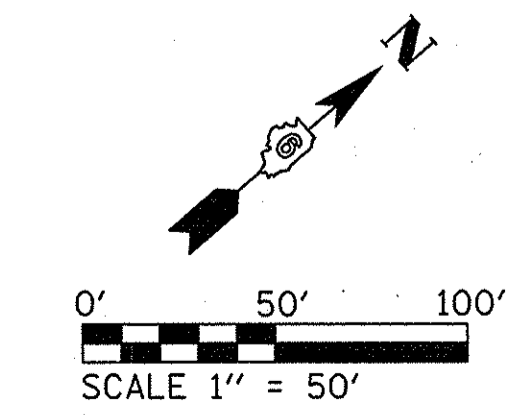

**Lin Engineering, Ltd.**  
CONSULTING ENGINEERS  
210 WEST CHESTNUT  
CHATHAM, IL 62629  
PHONE: (217)-483-4168 FAX: (217)-483-4706

RIGHT OF WAY PLANS	
ROUTE	F.A.P. 310 (U.S. 67)
SECTION	69-12
PROJECT	
STATION	219+75.25 TO 232+00
COUNTY	MORGAN
JOB NUMBER	R-96-024-98
SCALE	1" = 50' SHEET 1 OF 31