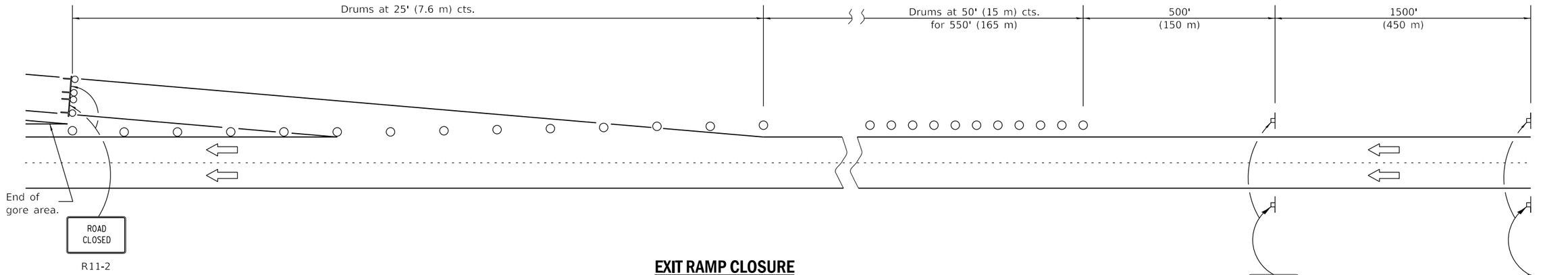

EXIT RAMP CLOSURE

1. Omit this sign when median is less than 10' (3 m).
2. See sign spacing table.
3. Drums for entrance ramp closure shall be omitted if turn lanes are not present.

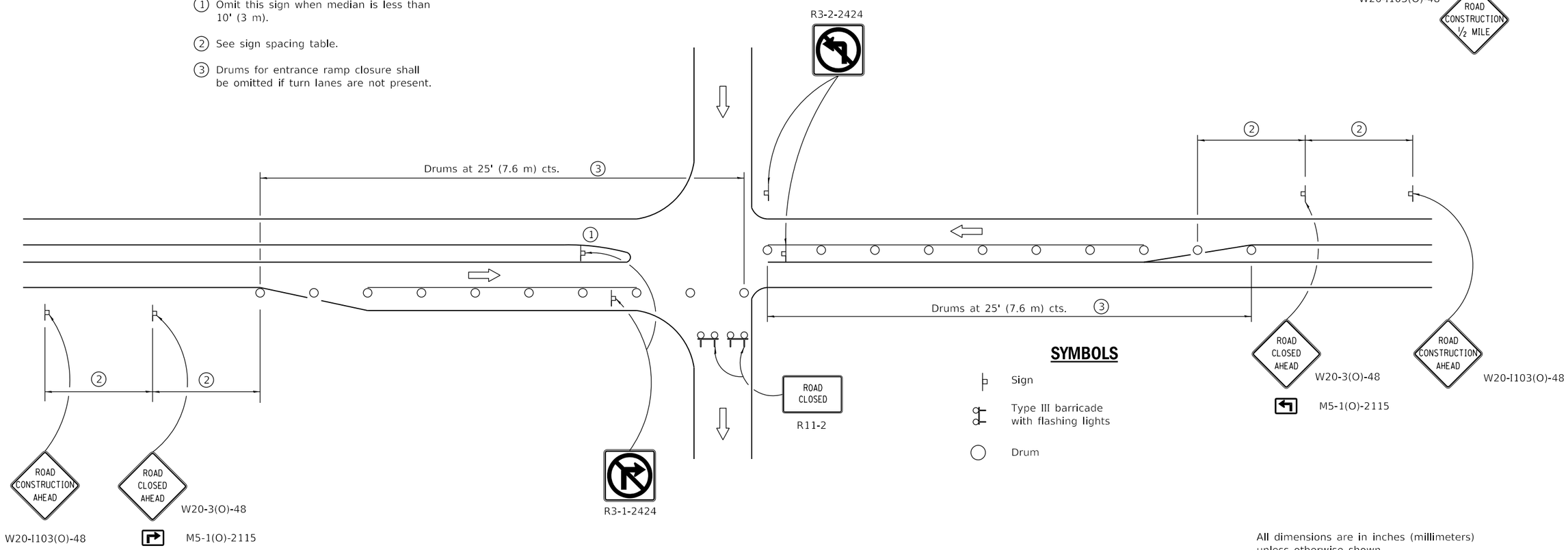

SYMBOLS

- Sign
- Type III barricade with flashing lights
- Drum

ENTRANCE RAMP CLOSURE

SIGN SPACING	
Posted Speed	Sign Spacing
55	500' (150 m)
50-45	350' (100 m)
<45	200' (60 m)

All dimensions are in inches (millimeters) unless otherwise shown.

Illinois Department of Transportation

PASSED January 1, 2018
ENGINEER OF SAFETY PROG. AND ENGINEERING

APPROVED January 1, 2018
ENGINEER OF DESIGN AND ENVIRONMENT

ISSUED 1-1-09

DATE	REVISIONS
1-1-18	Omitted lights from drums.
1-1-17	Added flashing lights to
	Type III barricade.

RAMP CLOSURE FREEWAY/EXPRESSWAY

STANDARD 701451-05