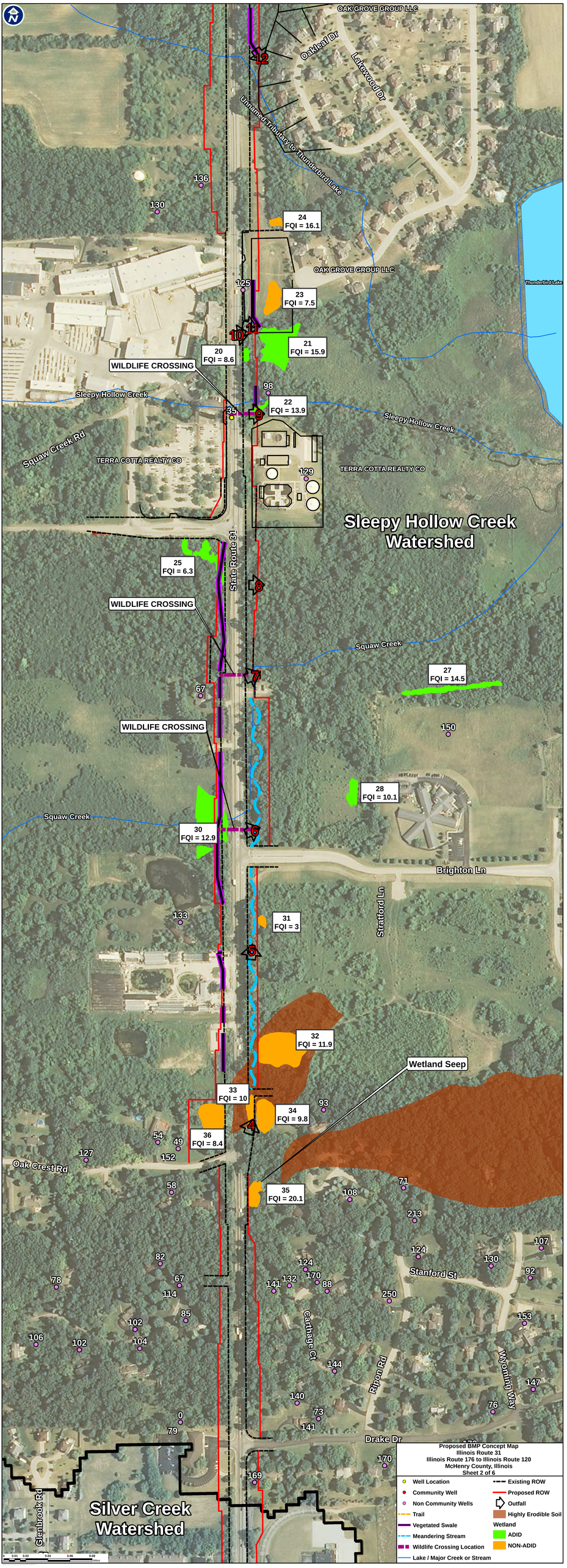
OAK GROVE GROUP LLC
Oakleaf Dr
Lakewood Dr
Unnamed Tributary to Thunderbird Lake
Thunderbird Lake
24
FQI = 16.1
23
FQI = 7.5
21
FQI = 15.9
20
FQI = 8.6
WILDLIFE CROSSING
22
FQI = 13.9
Sleepy Hollow Creek
Squaw Creek Rd
TERRA COTTA REALTY CO
Sleepy Hollow Creek Watershed
25
FQI = 6.3
State Route 31
WILDLIFE CROSSING
Squaw Creek
27
FQI = 14.5
WILDLIFE CROSSING
28
FQI = 10.1
30
FQI = 12.9
Brighton Ln
Stratford Ln
31
FQI = 3
32
FQI = 11.9
Wetland Seep
33
FQI = 10
34
FQI = 9.8
36
FQI = 8.4
Oak Crest Rd
35
FQI = 20.1
Stanford St
Carthage Ct
Ripon Rd
Wyoming Way
Drake Dr
Glenbrook Rd
Silver Creek Watershed
Proposed BMP Concept Map
Illinois Route 31
Illinois Route 176 to Illinois Route 120
McHenry County, Illinois
Sheet 2 of 6
Well Location
Community Well
Non Community Wells
Trail
Vegetated Swale
Meandering Stream
Wildlife Crossing Location
Lake / Major Creek or Stream
Existing ROW
Proposed ROW
Outfall
Highly Erodible Soil
Wetland
ADID
NON-ADID