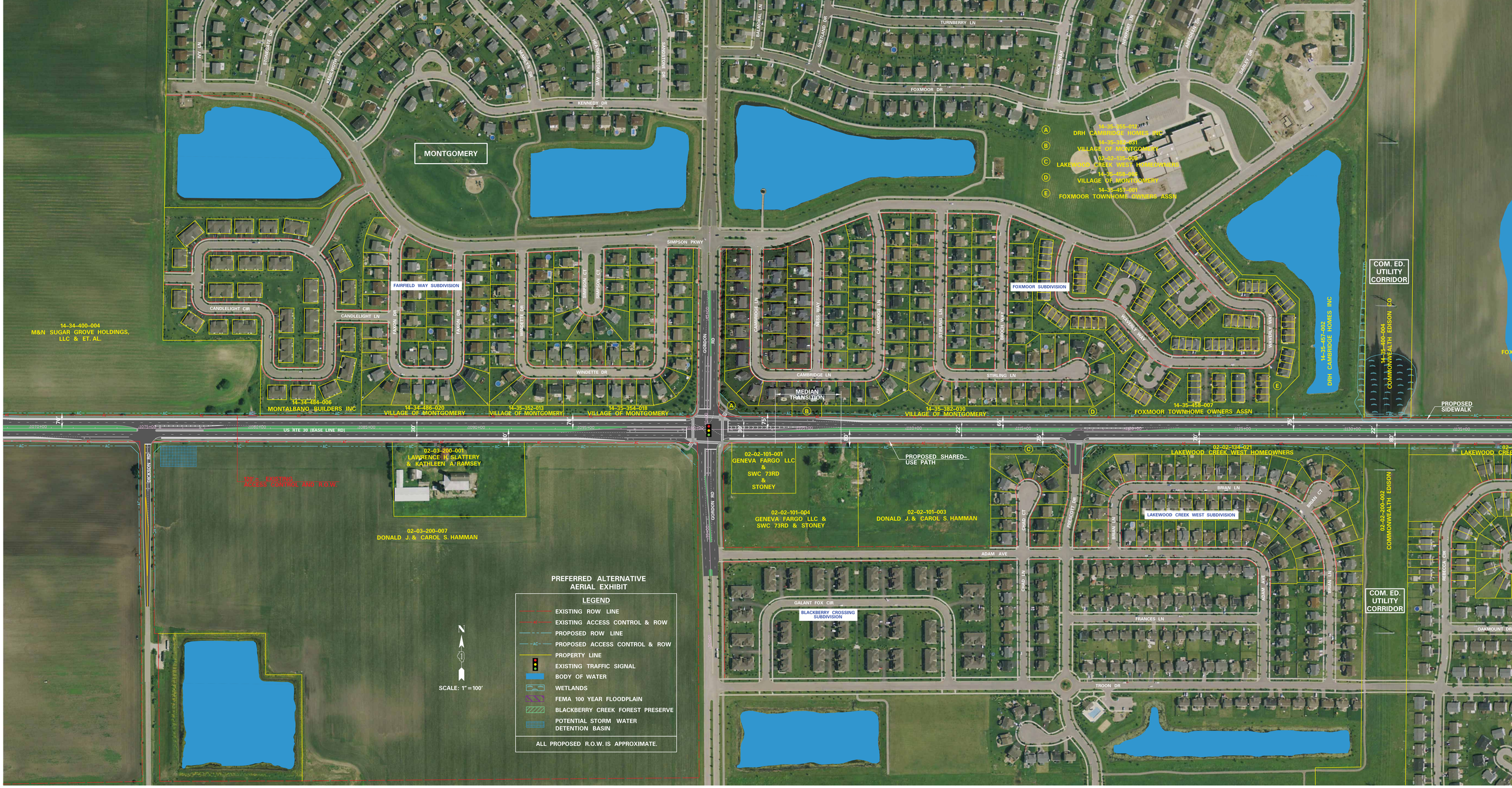
MONTGOMERY
14-34-400-004
M&N SUGAR GROVE HOLDINGS, LLC & ET. AL.
14-34-484-006
MONTALBANO BUILDERS INC
14-34-486-020
VILLAGE OF MONTGOMERY
14-35-352-013
VILLAGE OF MONTGOMERY
14-35-354-018
VILLAGE OF MONTGOMERY
14-35-382-030
VILLAGE OF MONTGOMERY
14-35-458-007
FOXMOOR TOWNHOME OWNERS ASSN
14-35-457-002
DRH CAMBRIDGE HOMES INC
14-35-400-004
COMMONWEALTH EDISON CO
14-35-355-012
DRH CAMBRIDGE HOMES INC
14-35-382-031
VILLAGE OF MONTGOMERY
02-02-135-008
LAKEWOOD CREEK WEST HOMEOWNERS
14-35-458-006
VILLAGE OF MONTGOMERY
14-35-457-001
FOXMOOR TOWNHOME OWNERS ASSN
COM. ED. UTILITY CORRIDOR
FAIRFIELD WAY SUBDIVISION
FOXMOOR SUBDIVISION
MEDIAN TRANSITION
PROPOSED SIDEWALK
US RTE 30 (BASE LINE RD)
02-03-200-001
LAWRENCE H. SLATTERY & KATHLEEN A. RAMSEY
02-03-200-007
DONALD J. & CAROL S. HAMMAN
02-02-101-001
GENEVA FARGO LLC & SWC 73RD & STONEY
02-02-101-004
GENEVA FARGO LLC & SWC 73RD & STONEY
02-02-101-003
DONALD J. & CAROL S. HAMMAN
PROPOSED SHARED-USE PATH
02-02-134-021
LAKEWOOD CREEK WEST HOMEOWNERS
LAKEWOOD CREEK WEST SUBDIVISION
02-02-200-002
COMMONWEALTH EDISON
COM. ED. UTILITY CORRIDOR
BLACKBERRY CROSSING SUBDIVISION
PREFERRED ALTERNATIVE AERIAL EXHIBIT
LEGEND
EXISTING ROW LINE
EXISTING ACCESS CONTROL & ROW
PROPOSED ROW LINE
PROPOSED ACCESS CONTROL & ROW
PROPERTY LINE
EXISTING TRAFFIC SIGNAL
BODY OF WATER
WETLANDS
FEMA 100 YEAR FLOODPLAIN
BLACKBERRY CREEK FOREST PRESERVE
POTENTIAL STORM WATER DETENTION BASIN
ALL PROPOSED R.O.W. IS APPROXIMATE.
SCALE: 1" = 100'
N