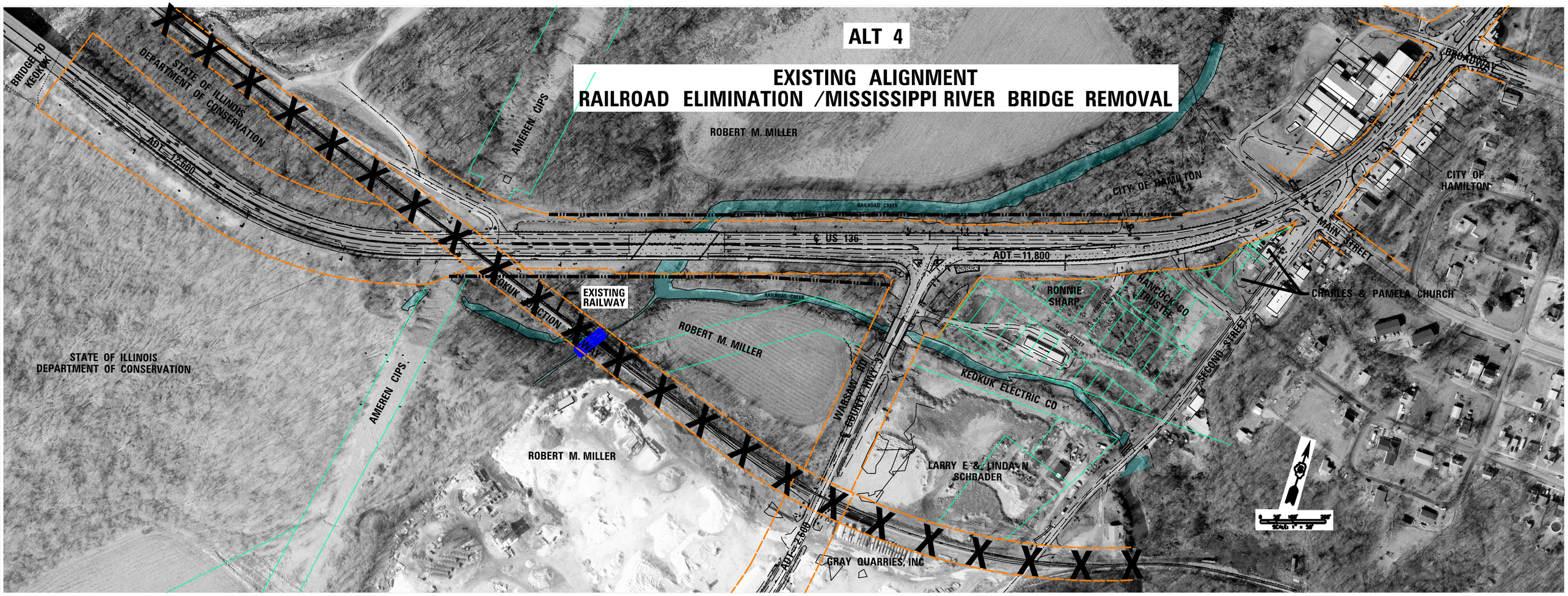
ALT 4
EXISTING ALIGNMENT
RAILROAD ELIMINATION /MISSISSIPPI RIVER BRIDGE REMOVAL
BRIDGE TO KEOKUK
STATE OF ILLINOIS DEPARTMENT OF CONSERVATION
ADT = 12,680
AMEREN CIPS
ROBERT M. MILLER
CITY OF HAMILTON
RAILROAD CREEK
℄ US 136
ADT = 11,800
BROADWAY
CITY OF HAMILTON
MAIN STREET
CHARLES & PAMELA CHURCH
EXISTING RAILWAY
KEOKUK JUNCTION WAY
ROBERT M. MILLER
RONNIE SHARP
HANCOCK CO TRUSTEE
CEDAR STREET
SECOND STREET
KEOKUK ELECTRIC CO
WARSAW RD
COUNTY HWY 3
STATE OF ILLINOIS DEPARTMENT OF CONSERVATION
AMEREN CIPS
ROBERT M. MILLER
LARRY E & LINDA N SCHRADER
ADT = 2,860
GRAY QUARRIES, INC
SCALE 1" = 50'