



## I-55 STUDY

LORENZO ROAD + IL 129

# *Welcome* PUBLIC HEARING

AUGUST 15, 2024



Illinois Department  
of Transportation





## I-55 STUDY

LORENZO ROAD + IL 129



18

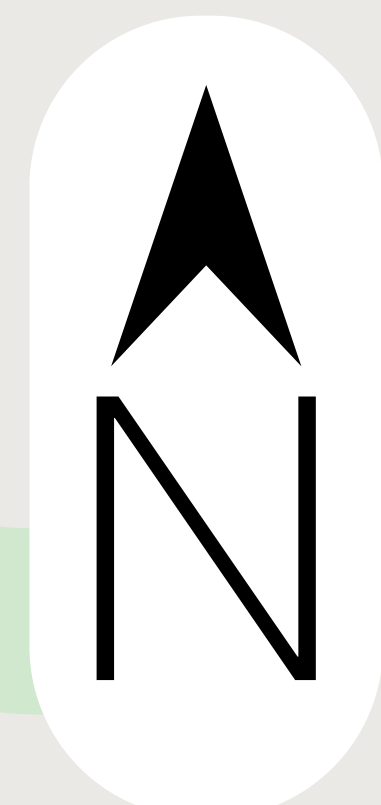

Lorenzo Road

Wilmington

IL 129

IL 113

Hitts Siding Prairie  
Nature Preserve

31

129

53

INTERSTATE  
55

55

INTERSTATE  
55

113





# Purpose & Need



**I-55 STUDY**

LORENZO ROAD + IL 129

The **purpose** of the project is to **improve safety, facility condition, and interchange operations** of I-55 between Lorenzo Road and IL 113 (Coal City Road).

The **needs** to be addressed include:

- ✓ IMPROVE SAFETY FOR ALL USERS
- ✓ IMPROVE FACILITY CONDITION AND DESIGN
- ✓ IMPROVE REGIONAL AND LOCAL TRAVEL AND ACCESS



# Crash Analysis



I-55 STUDY

LORENZO ROAD + IL 129

297 crashes  
between 2018-2022

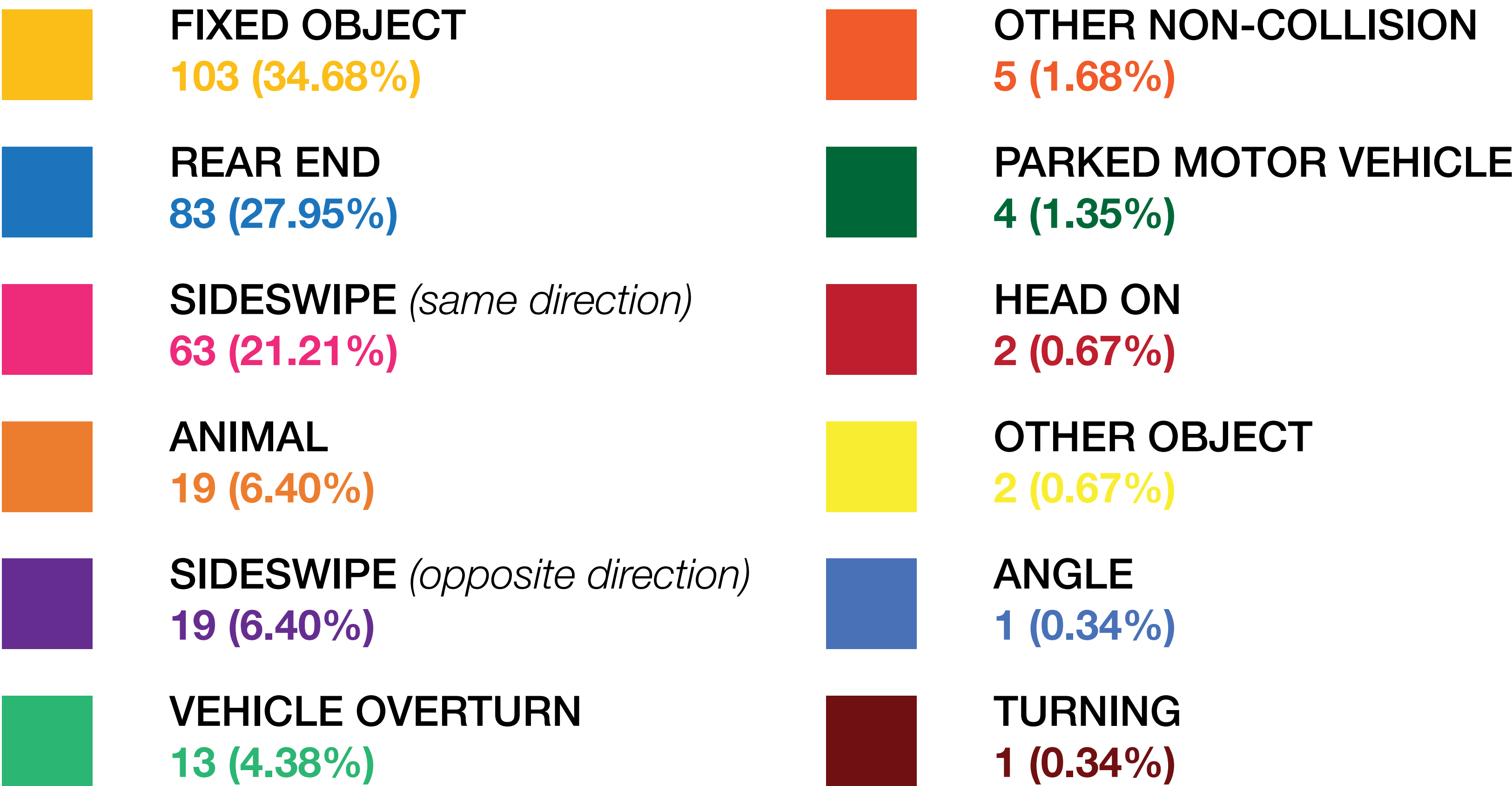



# 2020 Safety Tier Locations



I-55 STUDY

LORENZO ROAD + IL 129

Safety Tiers categorize roadway segments and intersections based on their level of safety performance and opportunity for improvement, providing a rating for relative comparison. The Safety Tiers include a Critical High, Medium, Low or Minimal designation. Safety Tiers allow transportation officials to understand relative performance of a location compared to similar types of roadways or intersections. For example, a rural 2-lane roadway segment would be compared to other similar types of rural 2-lane roadways statewide and would not be compared to an urban multi-lane facility. The Safety Tiers allow more locations to be identified and analyzed for similar roadway features and potential crash trends.

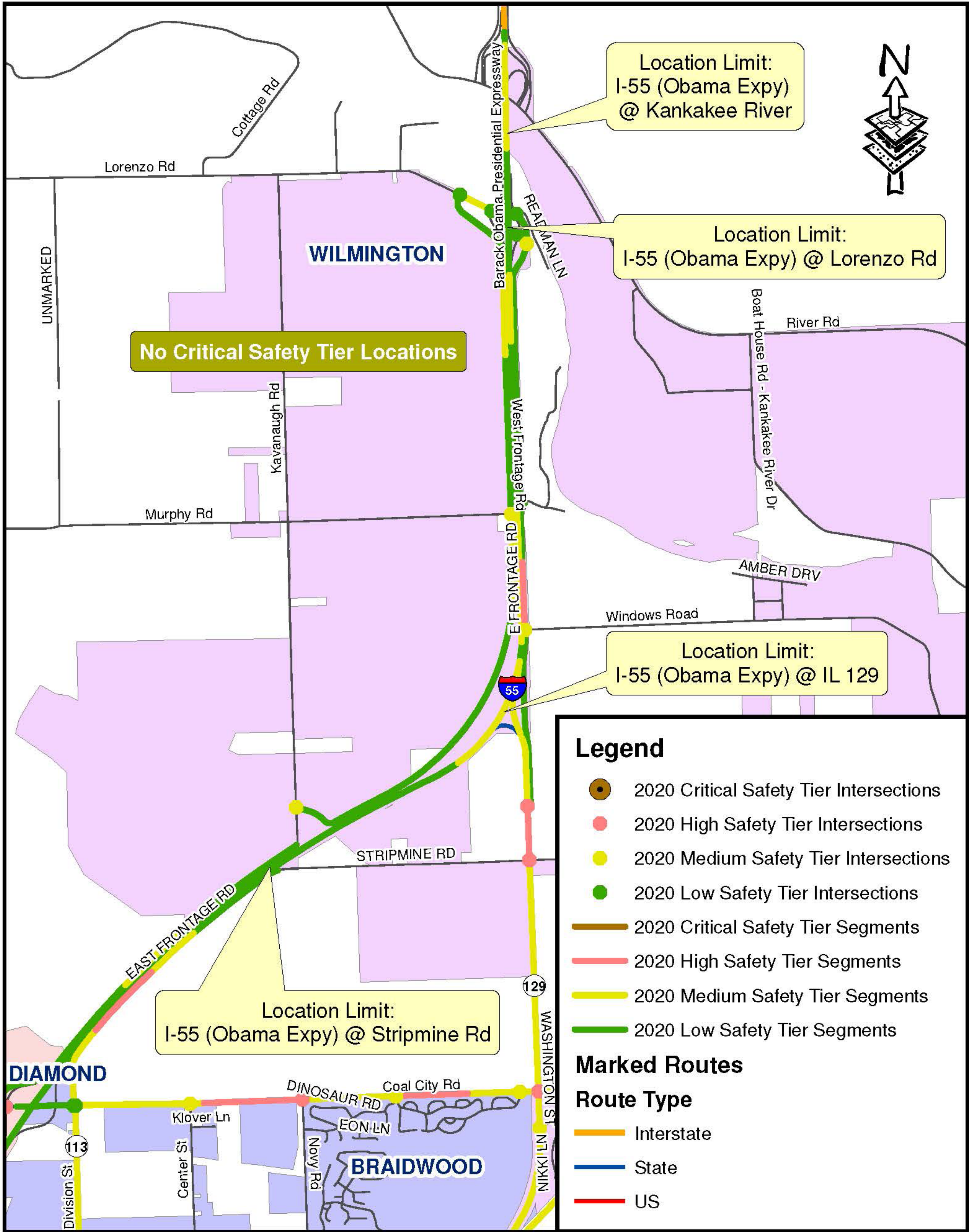



# Level of Service (LOS)



I-55 STUDY

LORENZO ROAD + IL 129

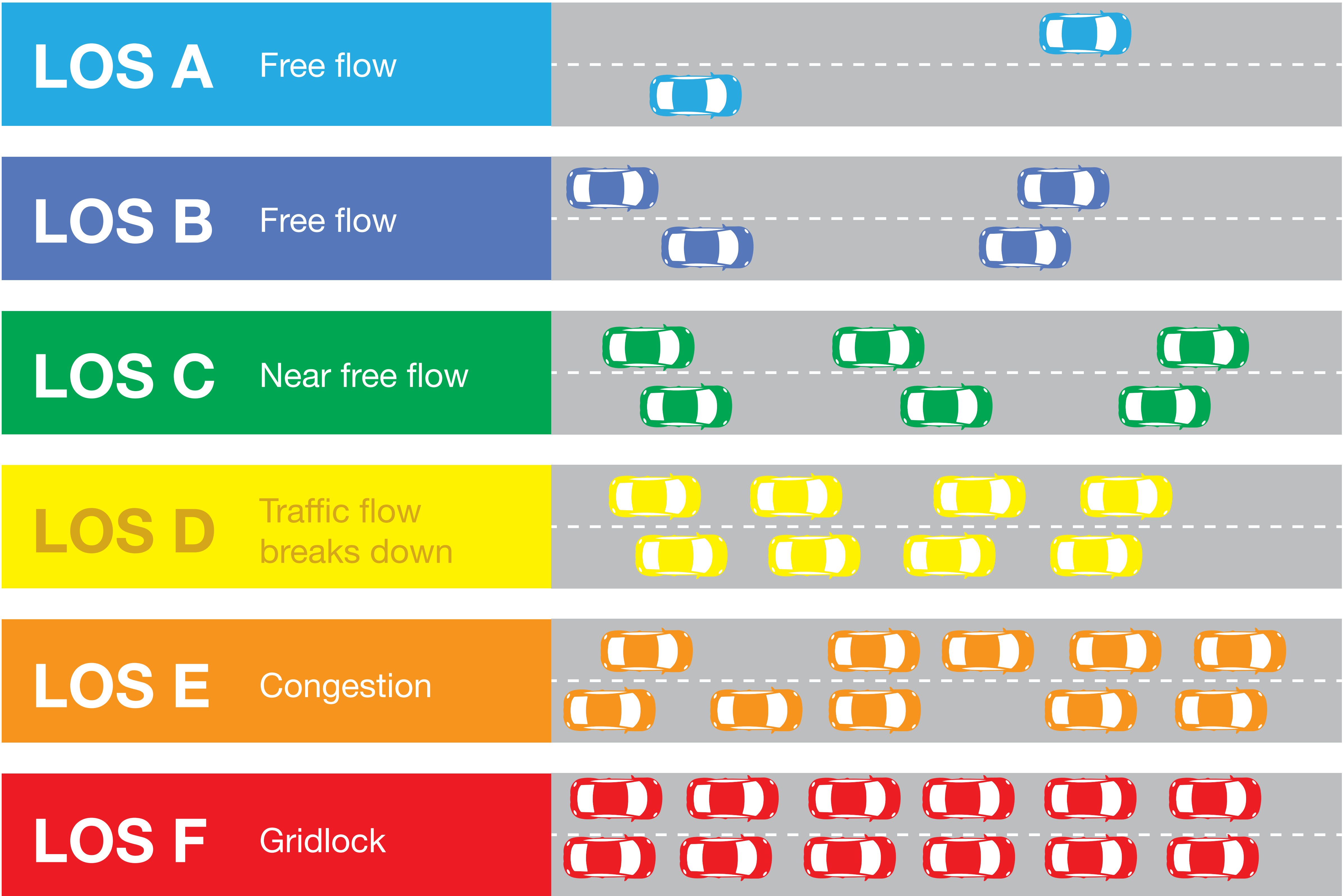



# Traffic Levels IL 129



**I-55 STUDY**

LORENZO ROAD + IL 129

**Existing Level  
of Service (LOS)**

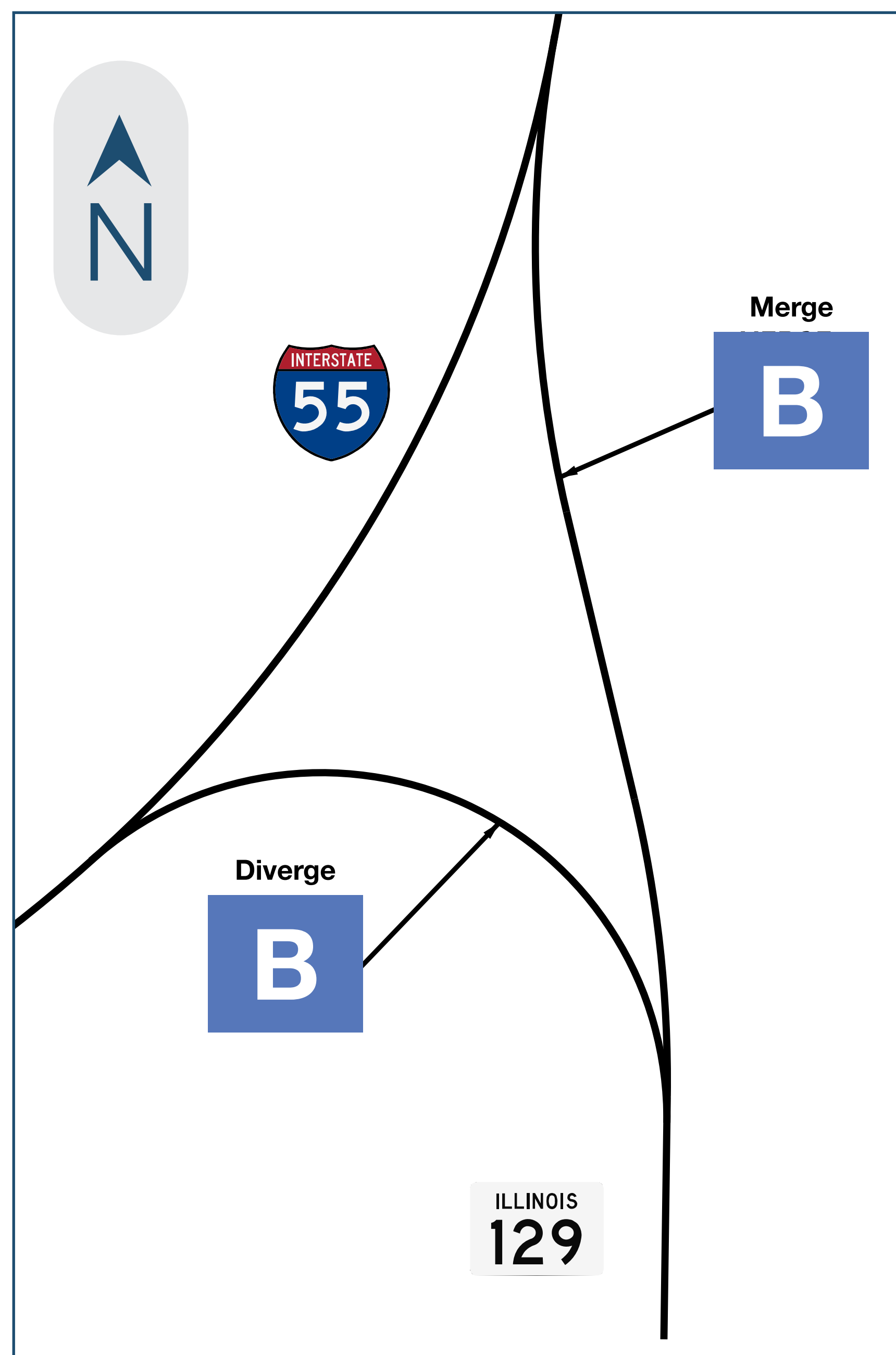

**2050 No-Build Level  
of Service (LOS)**

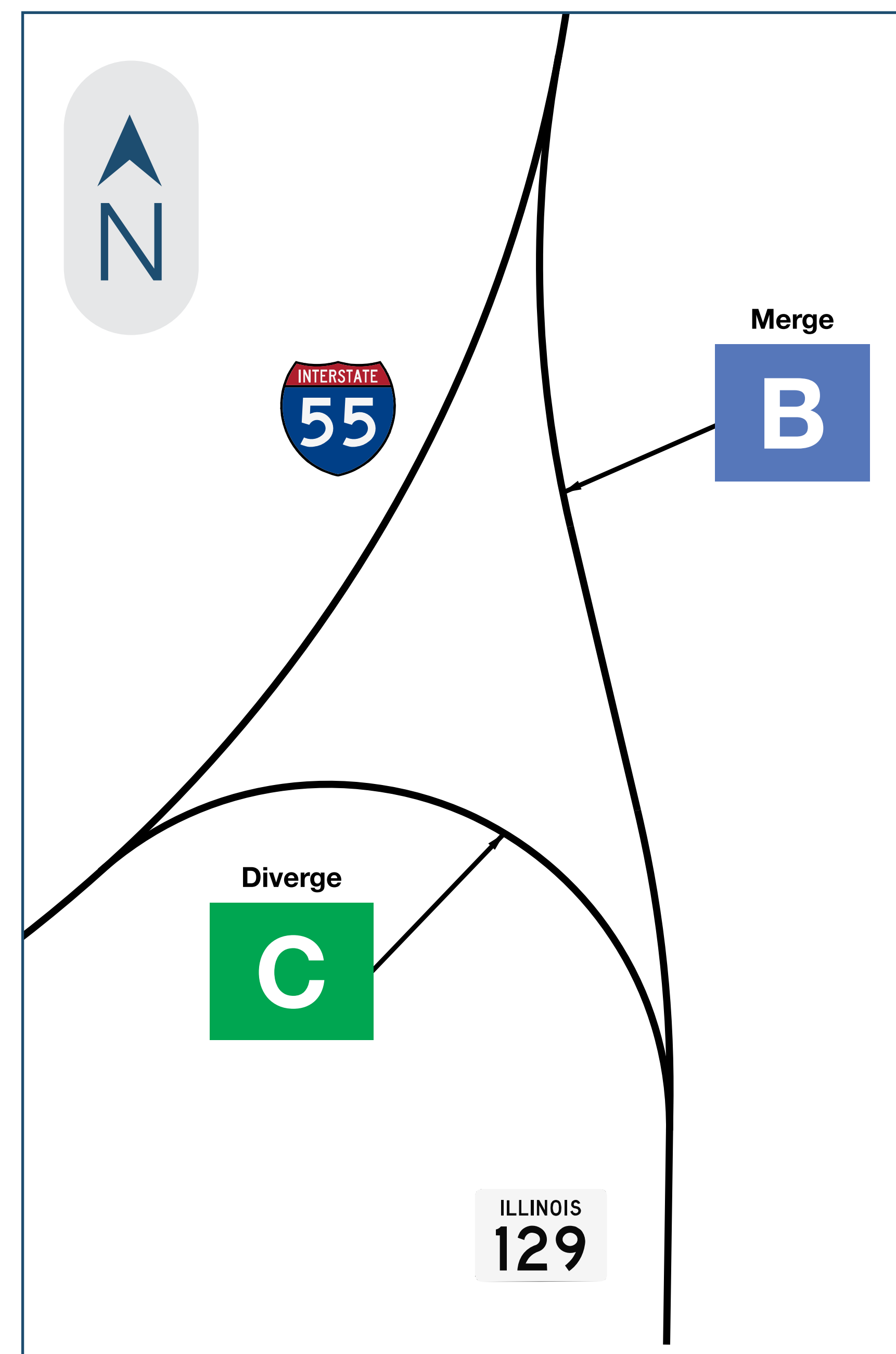

**2050 Build Level  
of Service (LOS)**

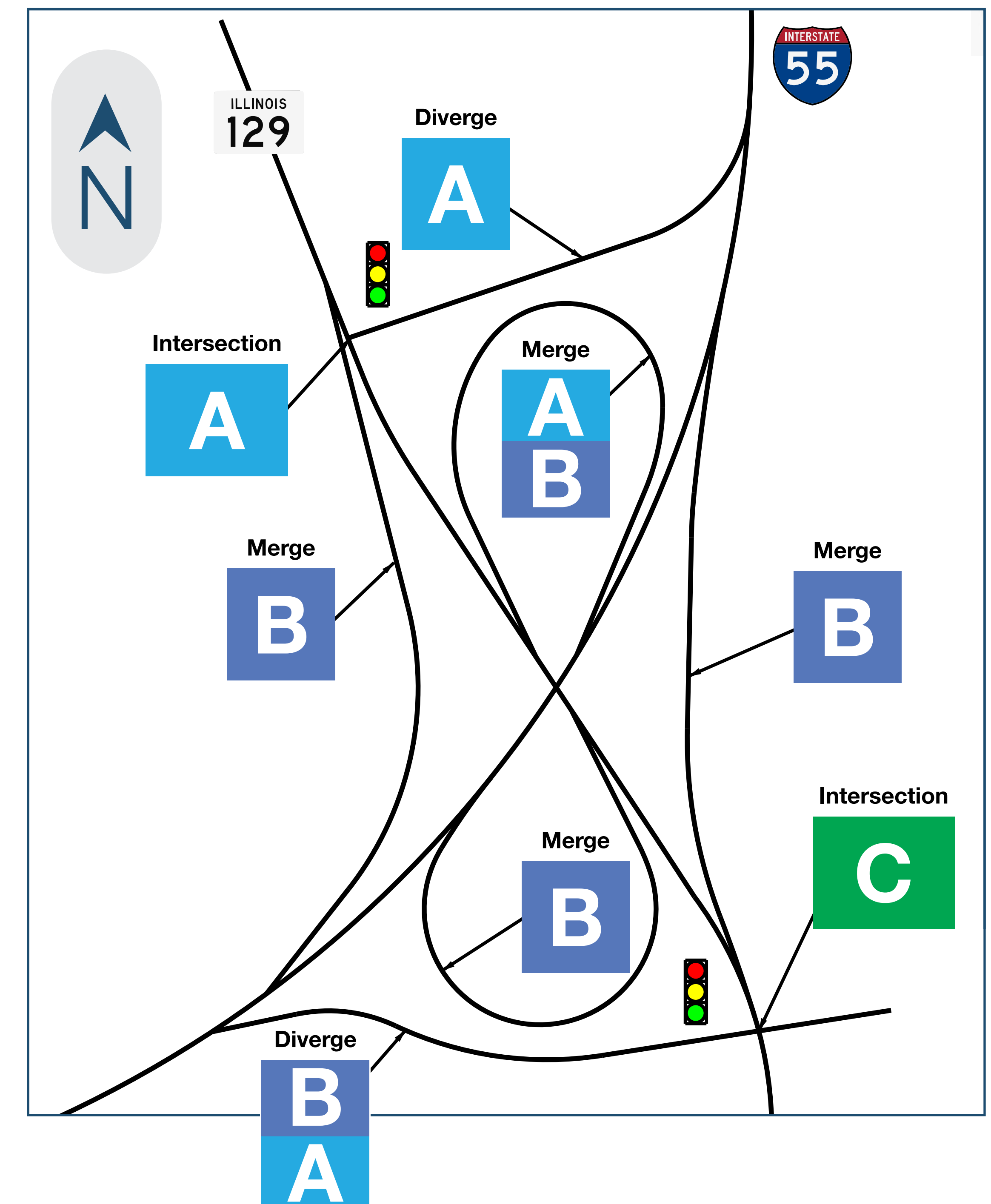

NOTE: A split box indicates LOS for AM hours (top/left) and PM hours (bottom/right).



# Traffic Levels Lorenzo Road



**I-55 STUDY**

LORENZO ROAD + IL 129

**Existing Level  
of Service (LOS)**

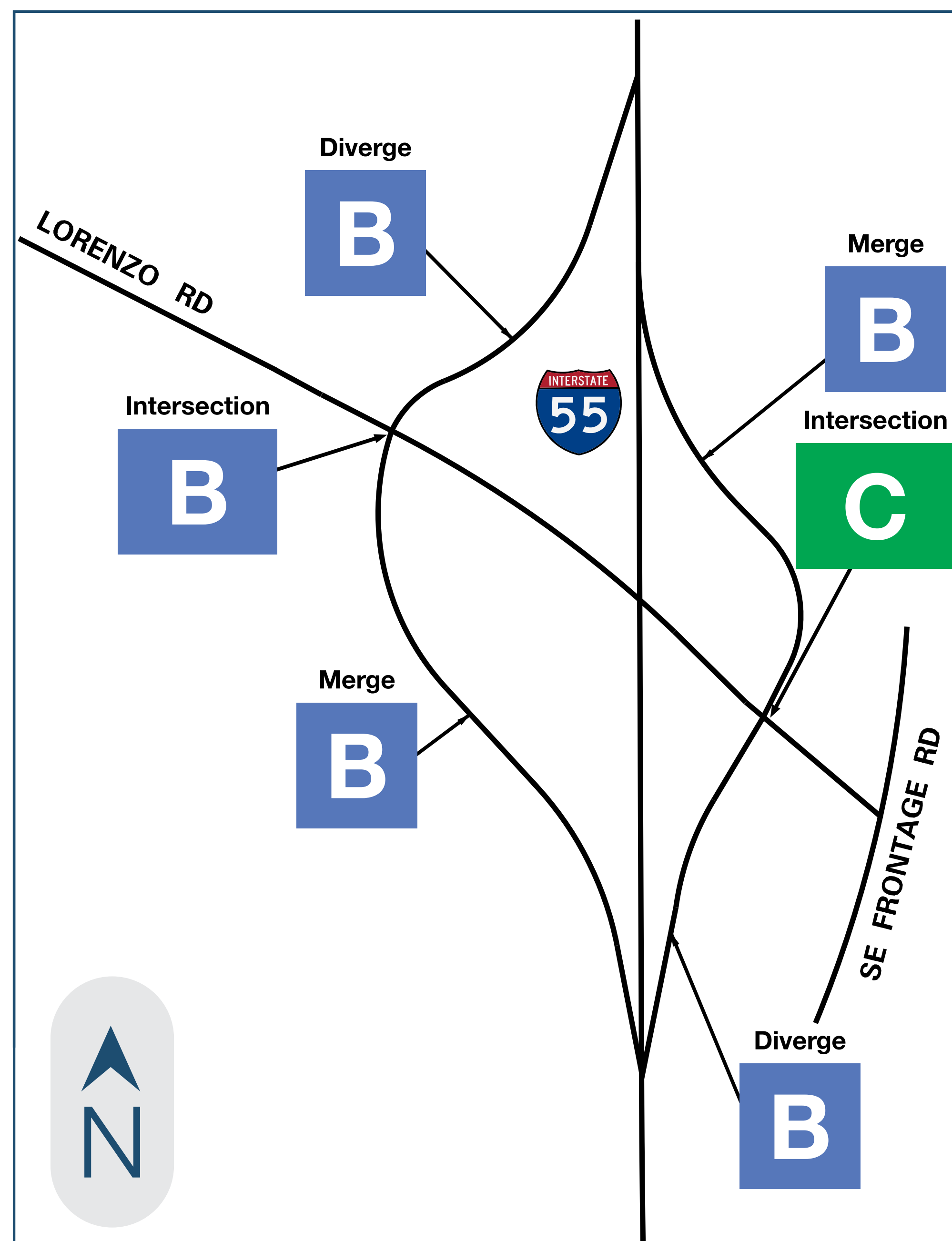

**2050 No-Build Level  
of Service (LOS)**

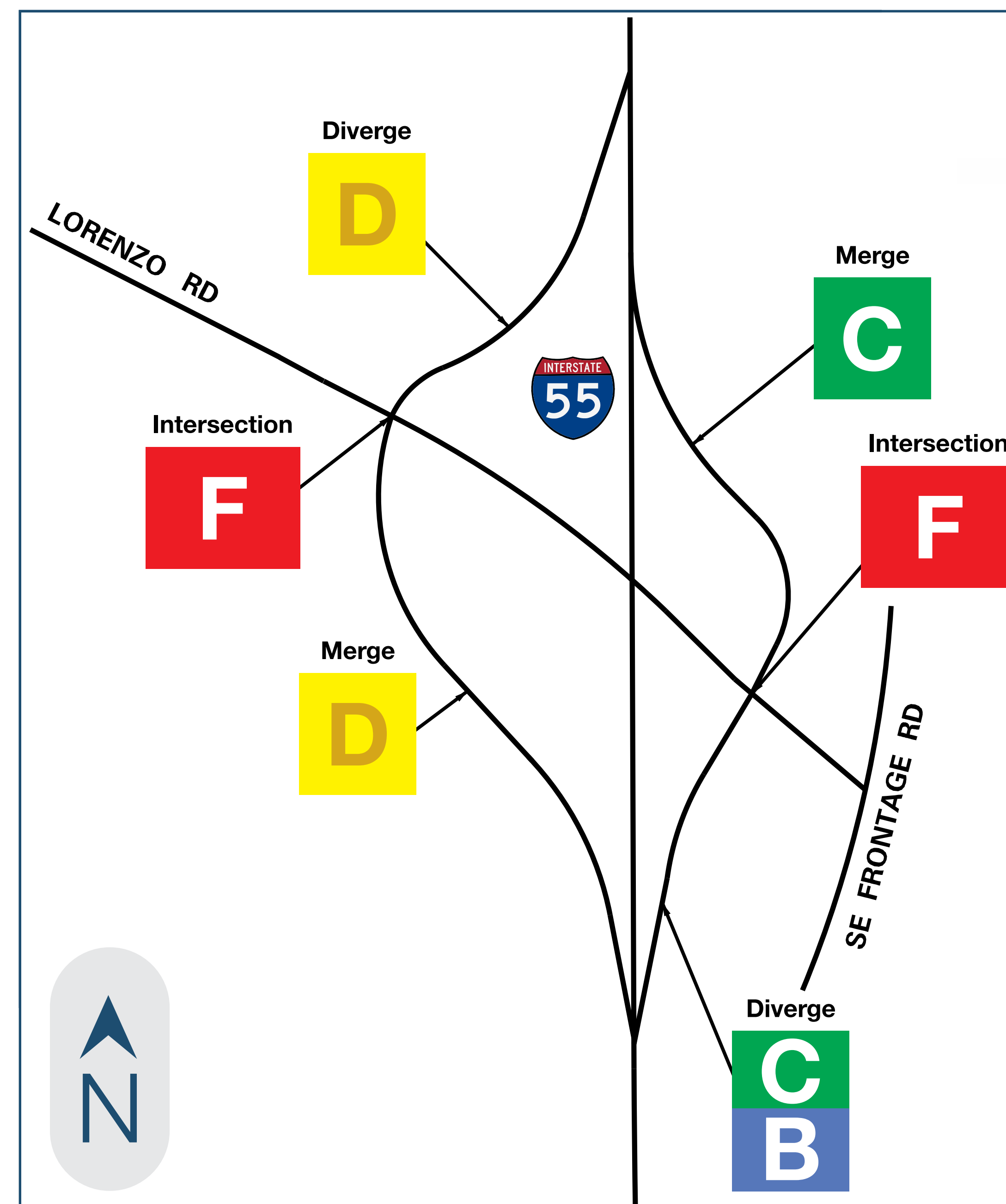

**2050 Build Level  
of Service (LOS)**

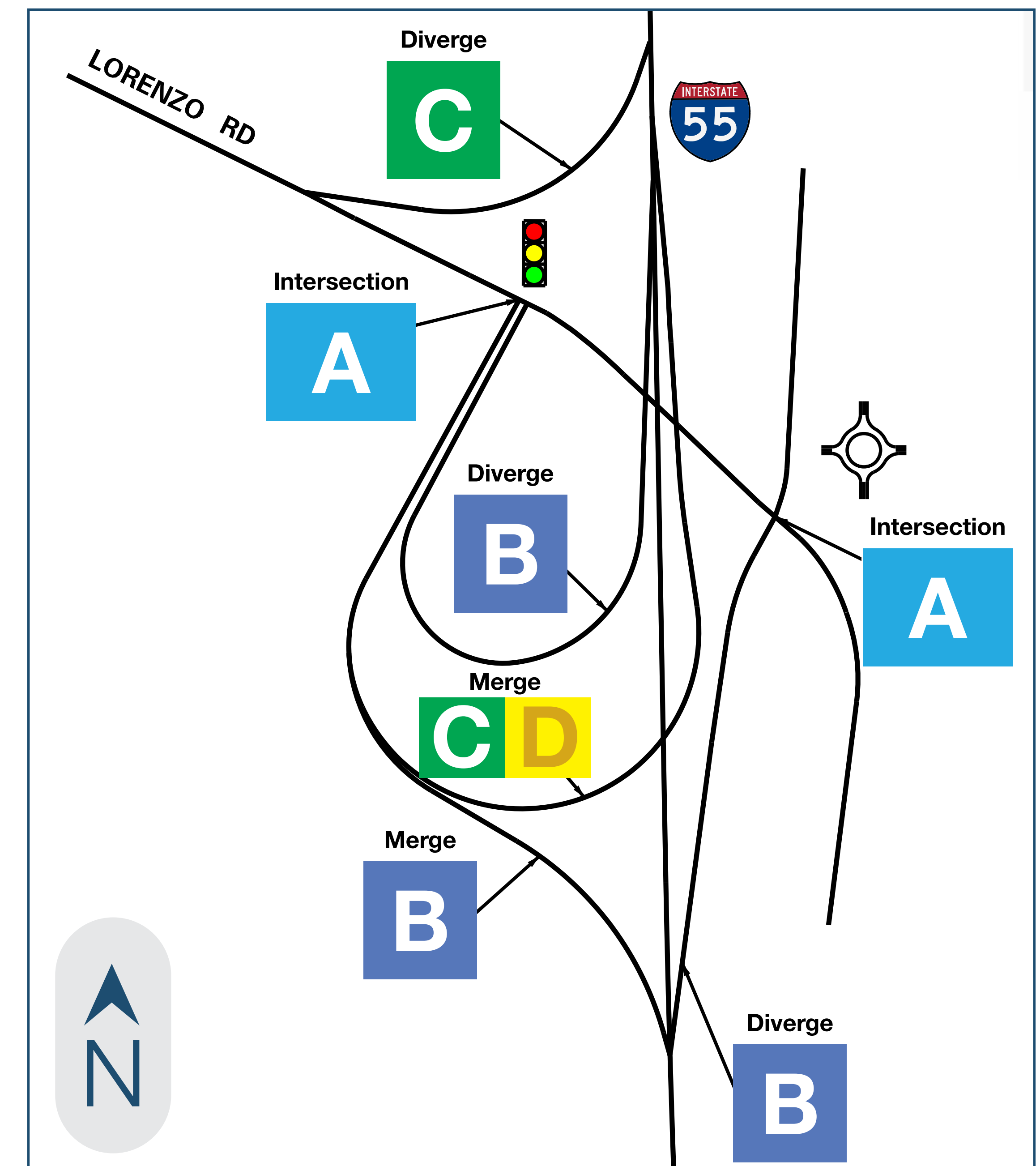

NOTE: A split box indicates LOS for AM hours (top/left) and PM hours (bottom/right).





**I-55 STUDY**

LORENZO ROAD + IL 129

# IL 129 Existing Conditions

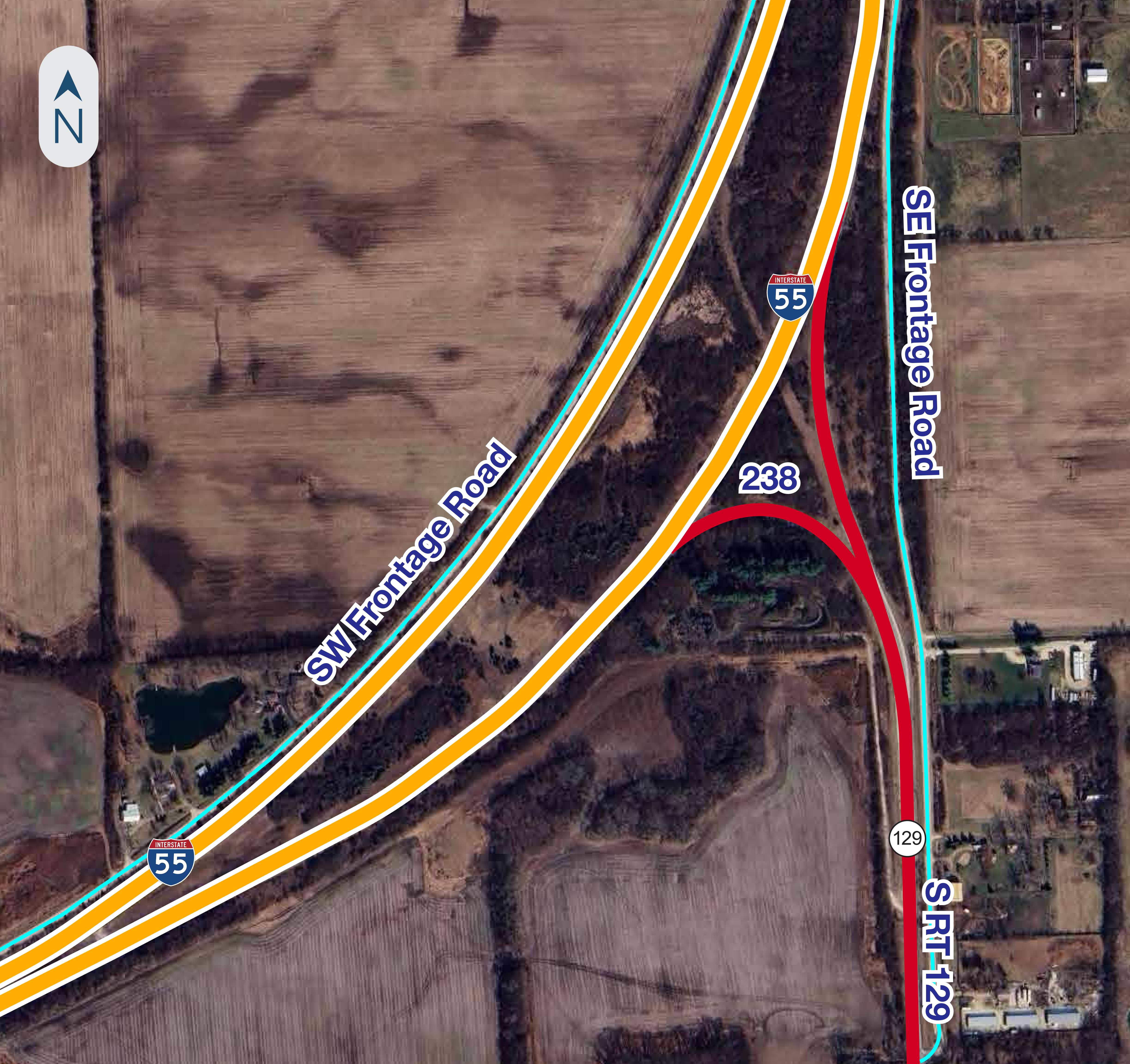



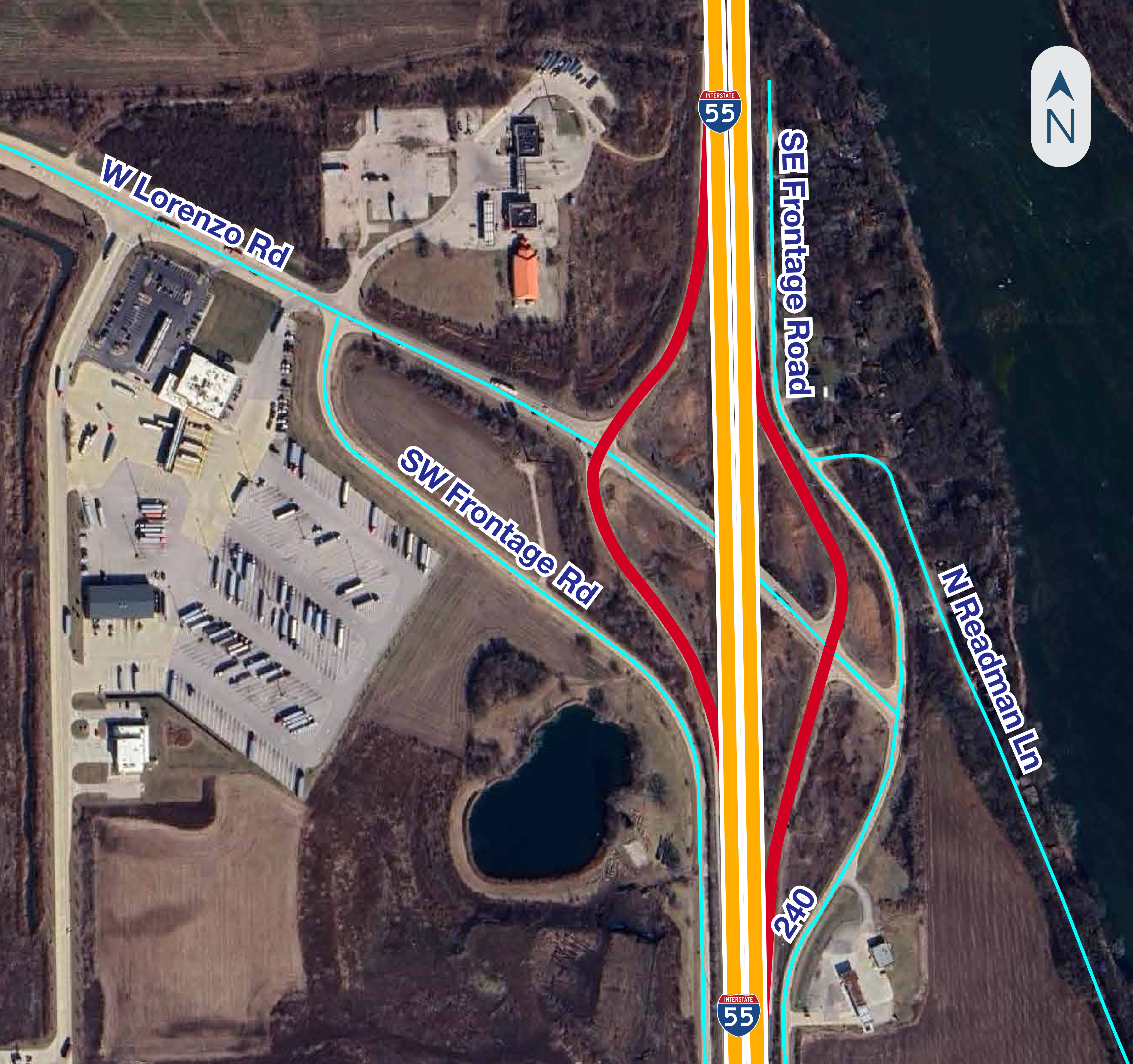

**I-55 STUDY**

LORENZO ROAD + IL 129

# Lorenzo Road **Existing Conditions**



# Proposed Improvements

## I-55 Improvements: Lorenzo Road to IL 129





# IL 129 Interchange

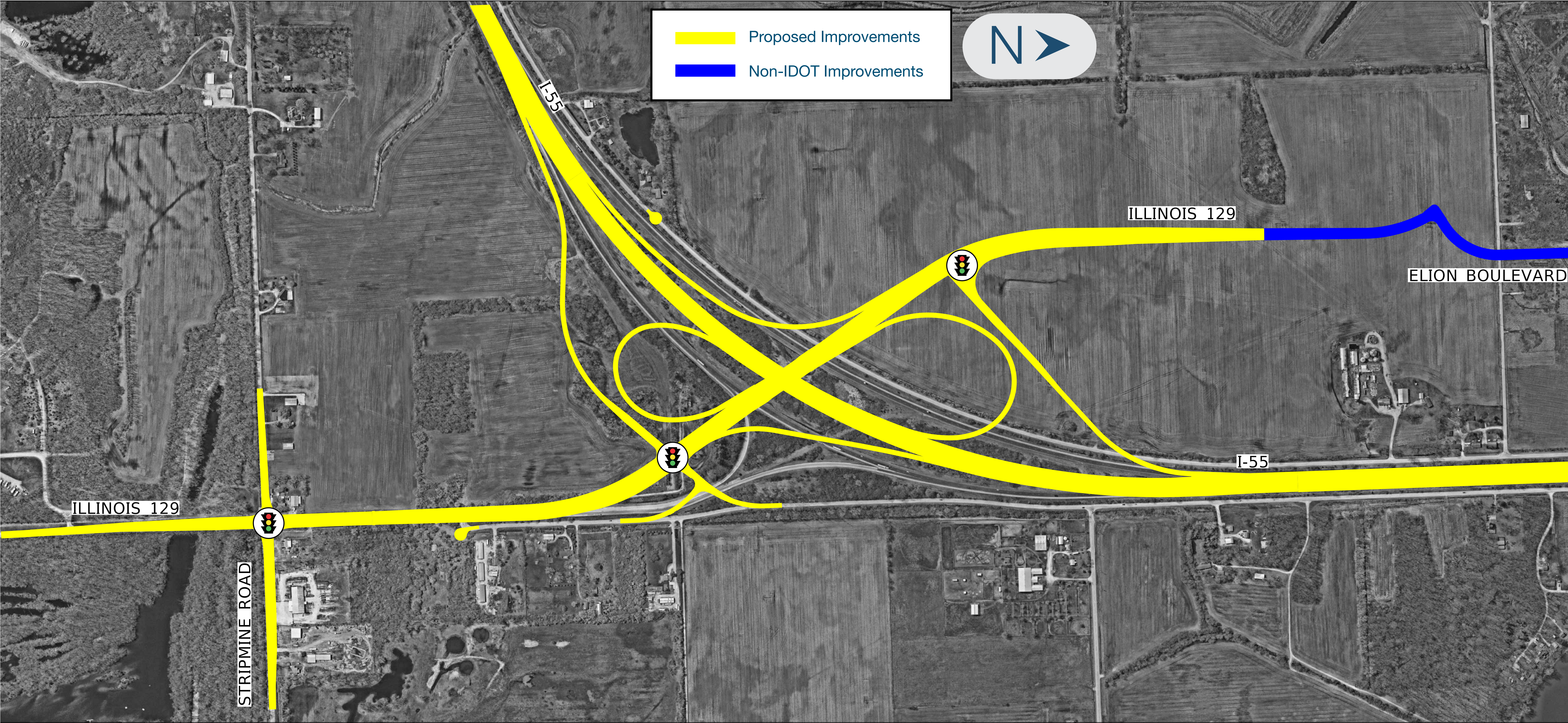



# Lorenzo Road Interchange



I-55 STUDY

LORENZO ROAD + IL 129





# Land Acquisition

There are three different types of acquisitions that may be made as part of this project.

## Types of Land Acquisition

**Fee Simple Acquisition** or the acquisition of all rights and interest of real property.

**Permanent Easements** where underlying ownership is retained by the property owner, but access is permanently allowed during and after construction for maintenance of facilities such as drainage structures.

**Temporary Easements** where underlying ownership is retained by the property owner but access is temporarily allowed only during construction for items such as grading work, driveway construction, and landscaping restoration.

## Land Acquisition Process

### OWNERSHIP

Determine ownership of property and ROW  
Prepare property survey

### APPRAISAL

Develop independent appraisals

### NEGOTIATION

Perform negotiations with property owners

### CONDEMNATION

Court proceedings if necessary

### RELOCATION

Relocation assistance for occupants when property is acquired  
Advisory/referral services and replacement housing payments  
Reimbursement for moving expenses



# Environmental Impacts

Impacts evaluated based on improvements to both interchanges.

Resource	Impacts
Wetlands	16.04 Acres
Threatened and Endangered (T&E) Species	May Affect, not likely to Adversely Affect
Historic Resources	No Adverse Effect
Displacements: Residential/Commercial	1/1
Flood Hazard Zones	4.3 Acres
In stream work in Kankakee River	None
Agricultural	63.6 Acres
Prairies	6.4 Acres
Noise	10 impacted receptors 0 barriers meet IDOT’s feasibility and reasonableness criteria



# Funding



**I-55 STUDY**

LORENZO ROAD + IL 129

FY 2025-2030 Proposed Highway  
Improvement Program includes

**\$149,500,000**

for improvements to I-55 at  
Lorenzo Road & at IL 129





# Project Development Process



**I-55 STUDY**

LORENZO ROAD + IL 129

**WE ARE HERE**

## Phase I

Preliminary Design  
& Environmental  
Studies

*Complete by end of **2024***

## Phase II

Final design  
& Land Acquisition  
***24-36 months***

## Phase III

Construction  
***12-24 months***



# Submit Comments



**I-55 STUDY**

LORENZO ROAD + IL 129

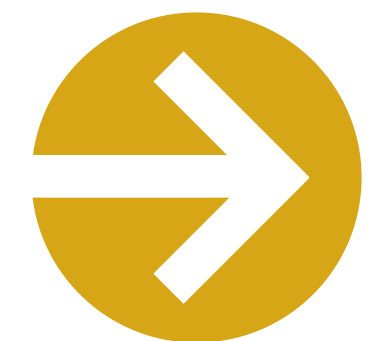

## **IN PERSON** *Today*

- ✓ Fill out a comment form
- ✓ Submit your comment to the court reporter

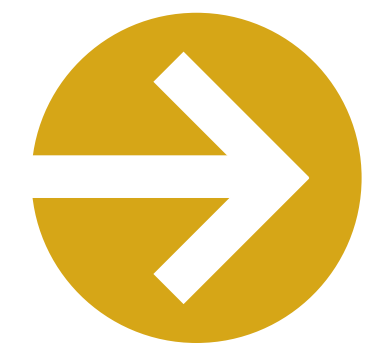

## **SUBMIT A COMMENT** *Online*

- ✓ [www.i55lorenzoil129outreach.org](http://www.i55lorenzoil129outreach.org)

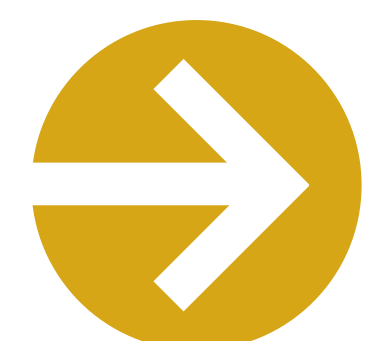

## **SEND IT VIA** *Email*

- ✓ [lorenzoil129study@gmail.com](mailto:lorenzoil129study@gmail.com)

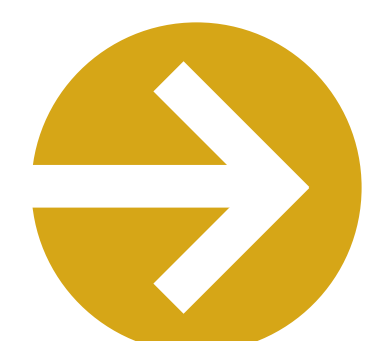

## **SEND IT VIA** *Mail*

- ✓ **Illinois Department of Transportation  
Bureau of Programming**  
Attention: Anna Kutryn, P.E.  
201 West Center Court  
Schaumburg, IL 60196-1096

Use any of  
these methods  
to **submit a  
comment!**

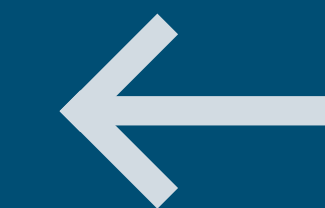

**Comments**  
on this project will  
be accepted through

***Sept 16<sup>th</sup>***





## I-55 STUDY

LORENZO ROAD + IL 129

*Thank  
you*

