

**Exhibit 4**

**Environmental Resources Map**

**Illinois Route 31**

**Illinois Route 176 to Illinois Route 120**

**McHenry County, Illinois**

**Sheet 1 of 6**

0 200 400 800

Feet

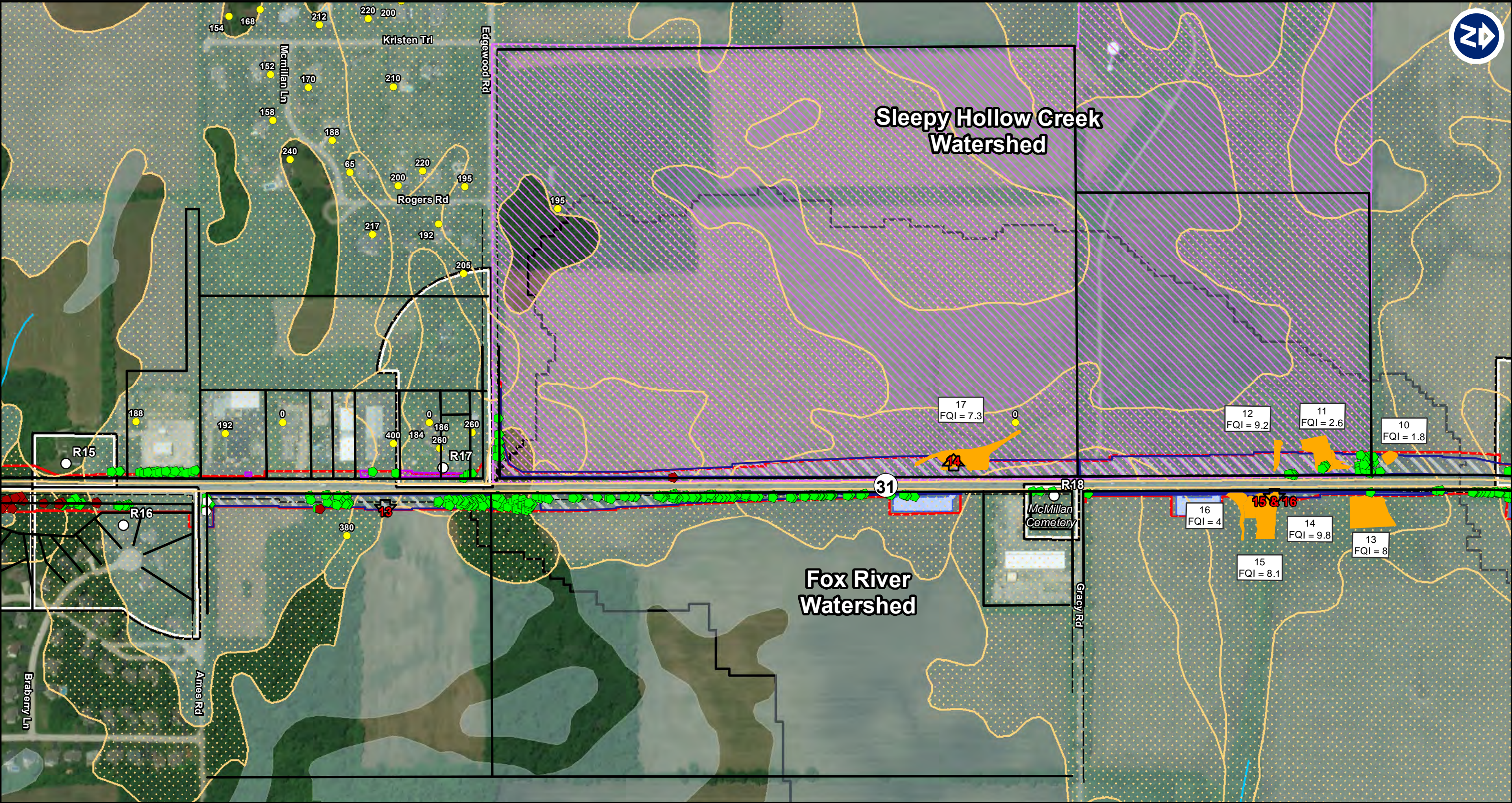
**Legend**

|                            |                           |   |                          |  |                  |                                   |
|----------------------------|---------------------------|---|--------------------------|--|------------------|-----------------------------------|
| Wastewater Treatment Plant | All Community Wells       | Tree Impact                                 | Traffic Noise Receptor   | Outfall  | Stream           | Impacted Farm Parcel              |
| Existing ROW               | All Non Community Wells   | Oak Tree Impact                             | Common Noise Environment | WOUS (INHS)  | Floodplain       | Prime & Important Farmland Soil   |
| Proposed ROW               | Non Community Well Impact | Shagbark Hickory Tree Impact                | Business Site Impact     | Lakes and Rivers                                   | Floodway         | Prairie Grove Town Center         |
| Prairie Trail              | School                    | Residential Acquisition                     | Highly Erodible Soil     | Proposed Detention Pond / Proposed Retention Basin | ADID Wetland     | Census Tracts 8706.05 and 8706.06 |
| Proposed Retaining Wall    | Place of Worship          | Business Structure Acquisition              | Park                     | Sensitive Aquifer Recharge Area                    | NON-ADID Wetland |                                   |
|                            |                           | Owned by Land Conservancy of McHenry County |                          |  |                  |                                   |

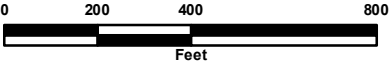








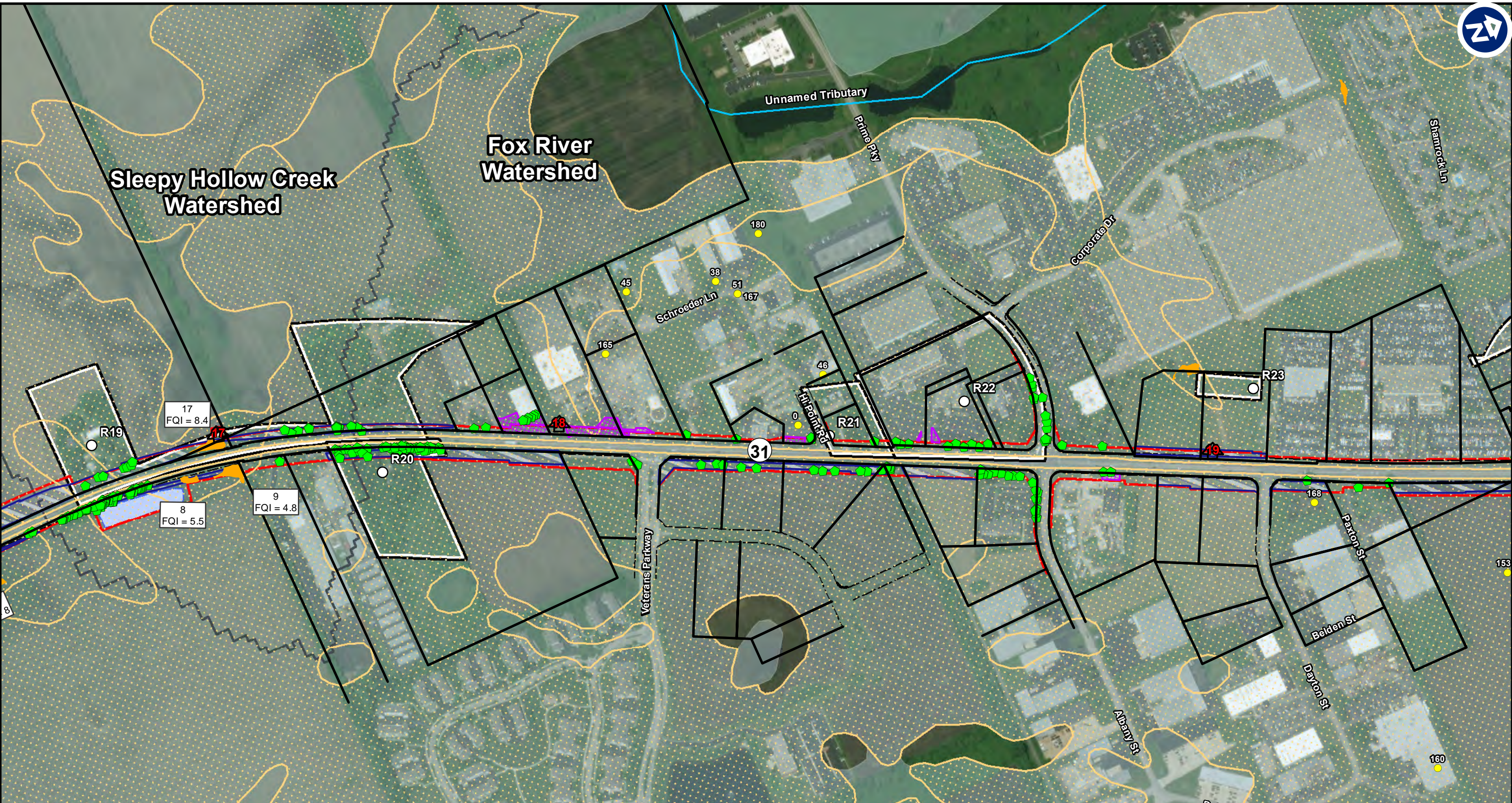
**Exhibit 4**  
**Environmental Resources Map**  
**Illinois Route 31**  
**Illinois Route 176 to Illinois Route 120**  
**McHenry County, Illinois**  
**Sheet 3 of 6**



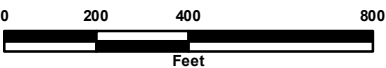
**Legend**

- |                            |                           |   |                          |  |                  |                                   |
|----------------------------|---------------------------|---|--------------------------|--|------------------|-----------------------------------|
| Wastewater Treatment Plant | All Community Wells       | Tree Impact                                 | Traffic Noise Receptor   | Outfall  | Stream           | Impacted Farm Parcel              |
| Existing ROW               | All Non Community Wells   | Oak Tree Impact                             | Common Noise Environment | WOUS (INHS)  | Floodplain       | Prime & Important Farmland Soil   |
| Proposed ROW               | Non Community Well Impact | Shagbark Hickory Tree Impact                | Business Site Impact     | Lakes and Rivers                                   | Floodway         | Prairie Grove Town Center         |
| Prairie Trail              | School                    | Residential Acquisition                     | Highly Erodible Soil     | Proposed Detention Pond / Proposed Retention Basin | ADID Wetland     | Census Tracts 8706.05 and 8706.06 |
| Proposed Retaining Wall    | Place of Worship          | Business Structure Acquisition              | Park                     | Sensitive Aquifer Recharge Area                    | NON-ADID Wetland |                                   |
|                            |                           | Owned by Land Conservancy of McHenry County |                          |  |                  |                                   |





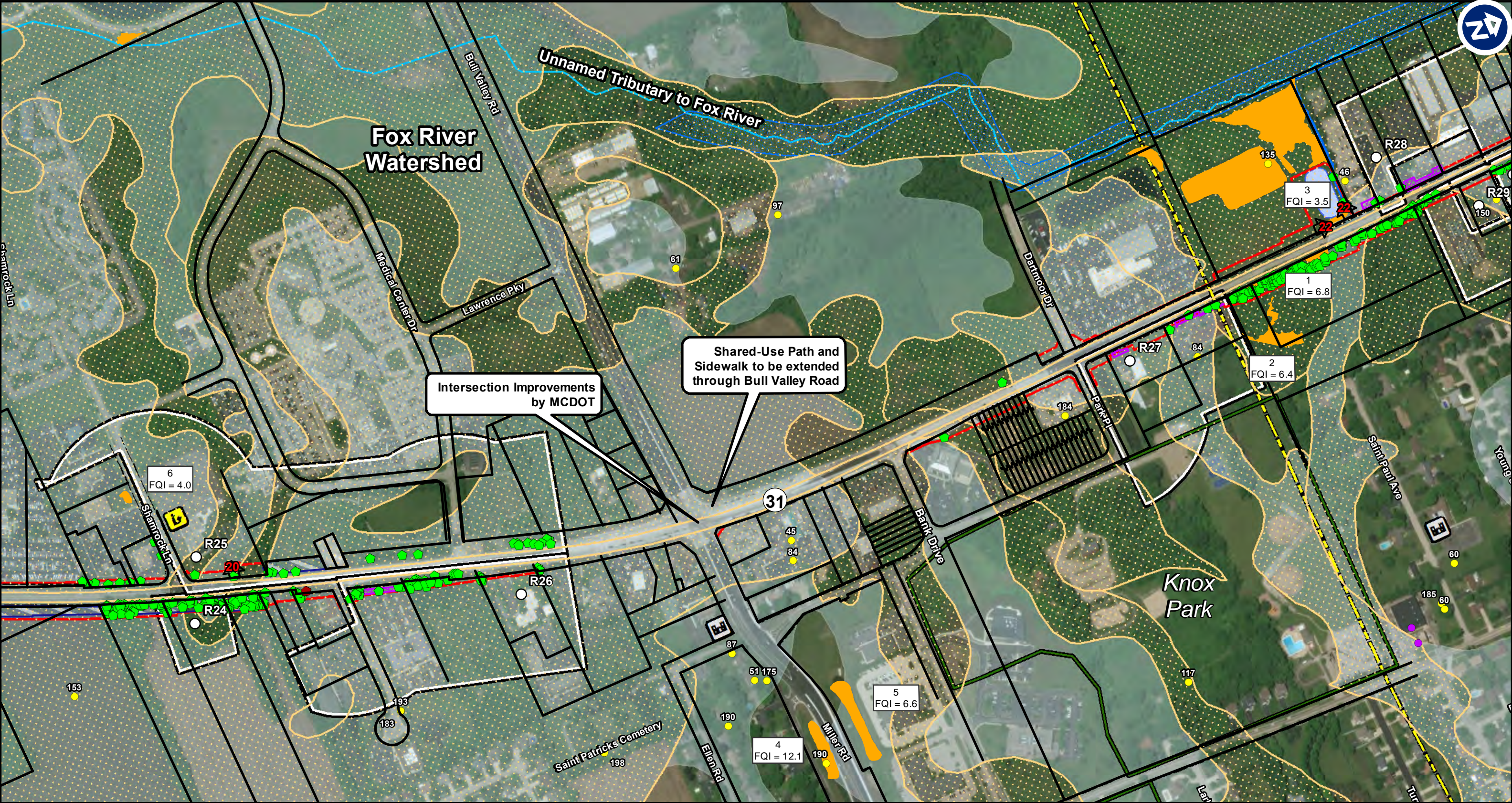
**Exhibit 4**  
**Environmental Resources Map**  
**Illinois Route 31**  
**Illinois Route 176 to Illinois Route 120**  
**McHenry County, Illinois**  
**Sheet 4 of 6**



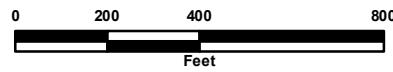
**Legend**

- |                            |                           |   |                          |  |                  |                                   |
|----------------------------|---------------------------|---|--------------------------|--|------------------|-----------------------------------|
| Wastewater Treatment Plant | All Community Wells       | Tree Impact                                 | Traffic Noise Receptor   | Outfall  | Stream           | Impacted Farm Parcel              |
| Existing ROW               | All Non Community Wells   | Oak Tree Impact                             | Common Noise Environment | WOUS (INHS)  | Floodplain       | Prime & Important Farmland Soil   |
| Proposed ROW               | Non Community Well Impact | Shagbark Hickory Tree Impact                | Business Site Impact     | Lakes and Rivers                                   | Floodway         | Prairie Grove Town Center         |
| Prairie Trail              | School                    | Residential Acquisition                     | Highly Erodible Soil     | Proposed Detention Pond / Proposed Retention Basin | ADID Wetland     | Census Tracts 8706.05 and 8706.06 |
| Proposed Retaining Wall    | Place of Worship          | Business Structure Acquisition              | Park                     | Sensitive Aquifer Recharge Area                    | NON-ADID Wetland |                                   |
|                            |                           | Owned by Land Conservancy of McHenry County |                          |  |                  |                                   |





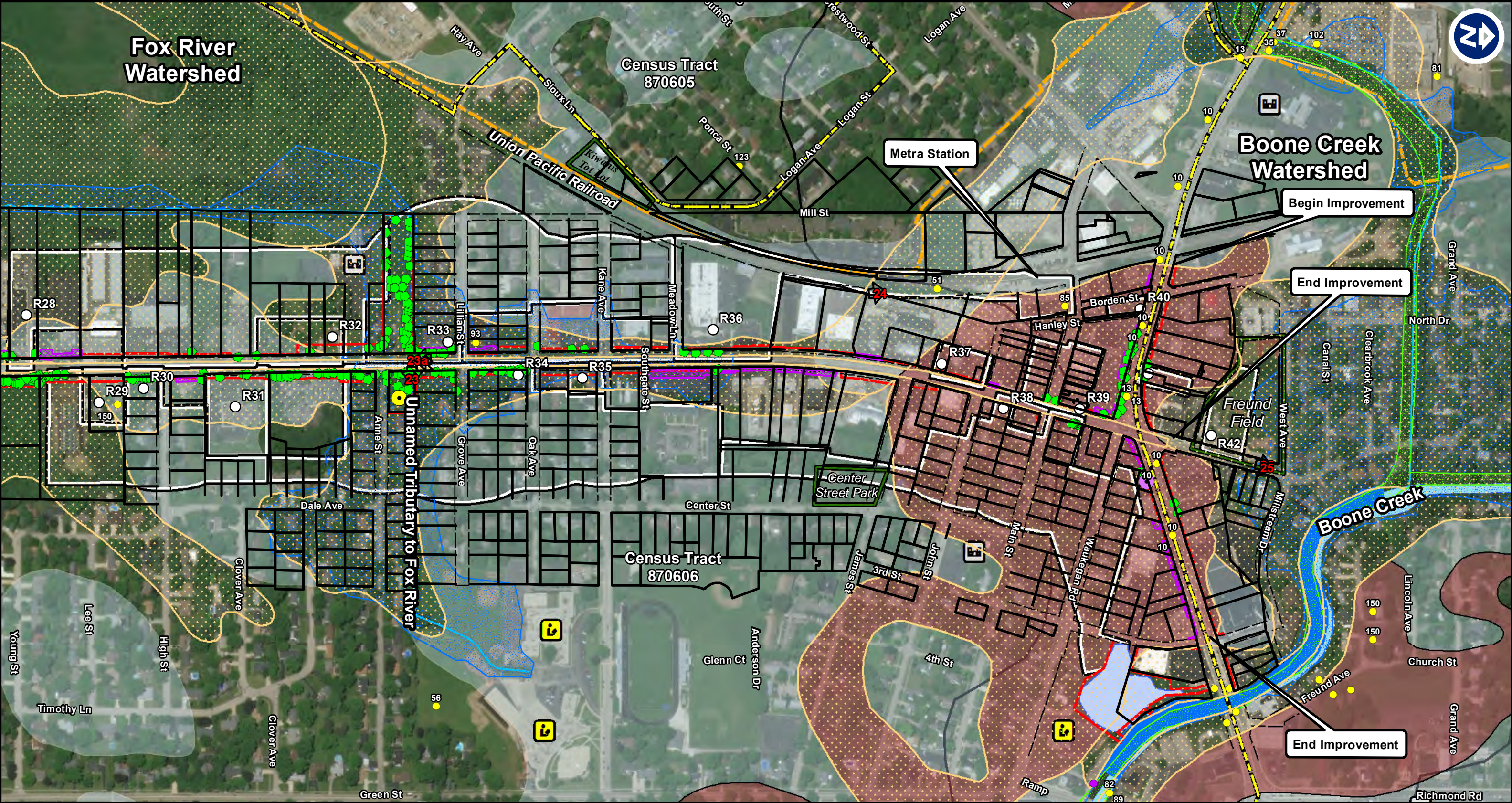
**Exhibit 4**  
**Environmental Resources Map**  
**Illinois Route 31**  
**Illinois Route 176 to Illinois Route 120**  
**McHenry County, Illinois**  
**Sheet 5 of 6**



**Legend**

- |                            |                           |   |                          |  |                  |                                   |
|----------------------------|---------------------------|---|--------------------------|--|------------------|-----------------------------------|
| Wastewater Treatment Plant | All Community Wells       | Tree Impact                                 | Traffic Noise Receptor   | Outfall  | Stream           | Impacted Farm Parcel              |
| Existing ROW               | All Non Community Wells   | Oak Tree Impact                             | Common Noise Environment | WOUS (INHS)  | Floodplain       | Prime & Important Farmland Soil   |
| Proposed ROW               | Non Community Well Impact | Shagbark Hickory Tree Impact                | Business Site Impact     | Lakes and Rivers                                   | Floodway         | Prairie Grove Town Center         |
| Prairie Trail              | School                    | Residential Acquisition                     | Highly Erodible Soil     | Proposed Detention Pond / Proposed Retention Basin | ADID Wetland     | Census Tracts 8706.05 and 8706.06 |
| Proposed Retaining Wall    | Place of Worship          | Business Structure Acquisition              | Park                     | Sensitive Aquifer Recharge Area                    | NON-ADID Wetland |                                   |
|                            |                           | Owned by Land Conservancy of McHenry County |                          |  |                  |                                   |





**Exhibit 4**

**Environmental Resources Map**

**Illinois Route 31**

**Illinois Route 176 to Illinois Route 120**

**McHenry County, Illinois**

**Sheet 6 of 6**

0 200 400 800

Feet

**Legend**

|                            |                           |                                |   |  |                  |                                   |
|----------------------------|---------------------------|--------------------------------|---|--|------------------|-----------------------------------|
| Wastewater Treatment Plant | All Community Wells       | Tree Impact                    | Traffic Noise Receptor                      | Outfall  | Stream           | Impacted Farm Parcel              |
| Existing ROW               | All Non Community Wells   | Oak Tree Impact                | Common Noise Environment                    | WOUS (INHS)  | Floodplain       | Prime & Important Farmland Soil   |
| Proposed ROW               | Non Community Well Impact | Shagbark Hickory Tree Impact   | Business Site Impact                        | Lakes and Rivers                                   | Floodway         | Prairie Grove Town Center         |
| Prairie Trail              | School                    | Residential Acquisition        | Highly Erodible Soil                        | Proposed Detention Pond / Proposed Retention Basin | ADID Wetland     | Census Tracts 8706.05 and 8706.06 |
| Proposed Retaining Wall    | Place of Worship          | Business Structure Acquisition | Park  | Sensitive Aquifer Recharge Area                    | NON-ADID Wetland |                                   |
|                            |                           |                                | Owned by Land Conservancy of McHenry County |  |                  |                                   |