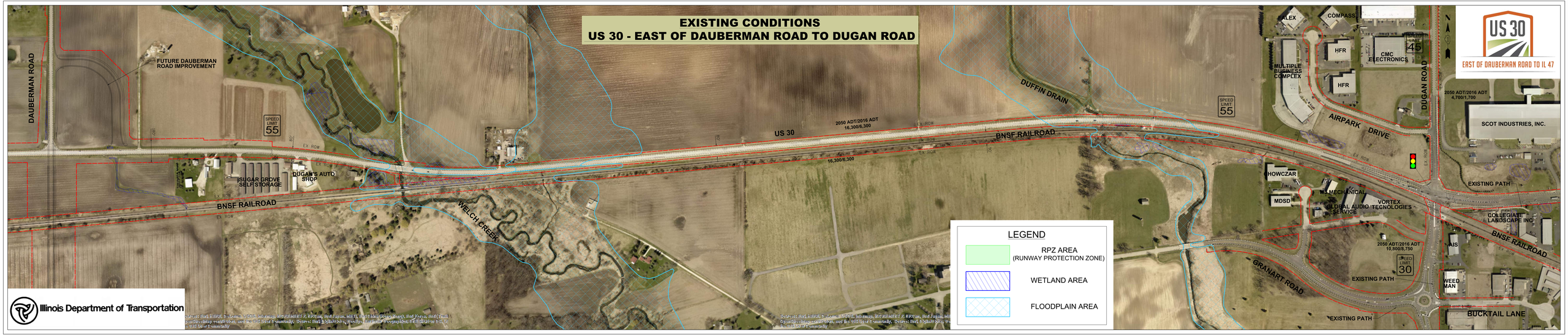EXISTING CONDITIONS
US 30 - EAST OF DAUBERMAN ROAD TO DUGAN ROAD