

# PROPOSED IMPROVEMENTS



## Roadway Plan – Rural Section *Prairie Hill Road to Whittmore Drive*





# PROPOSED IMPROVEMENTS



## Roadway Plan – Rural Section (Cont.) *Kedzie Avenue to Hillside Drive*

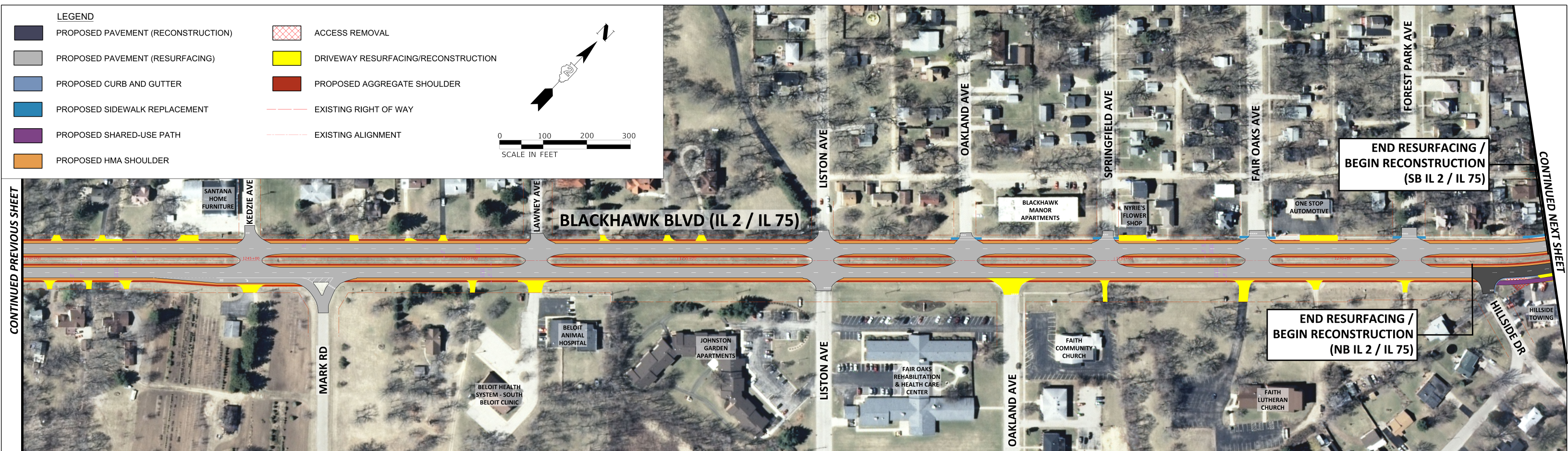



# PROPOSED IMPROVEMENTS



## Roadway Plan – Urban Section *Perry Avenue to Elmwood Avenue*

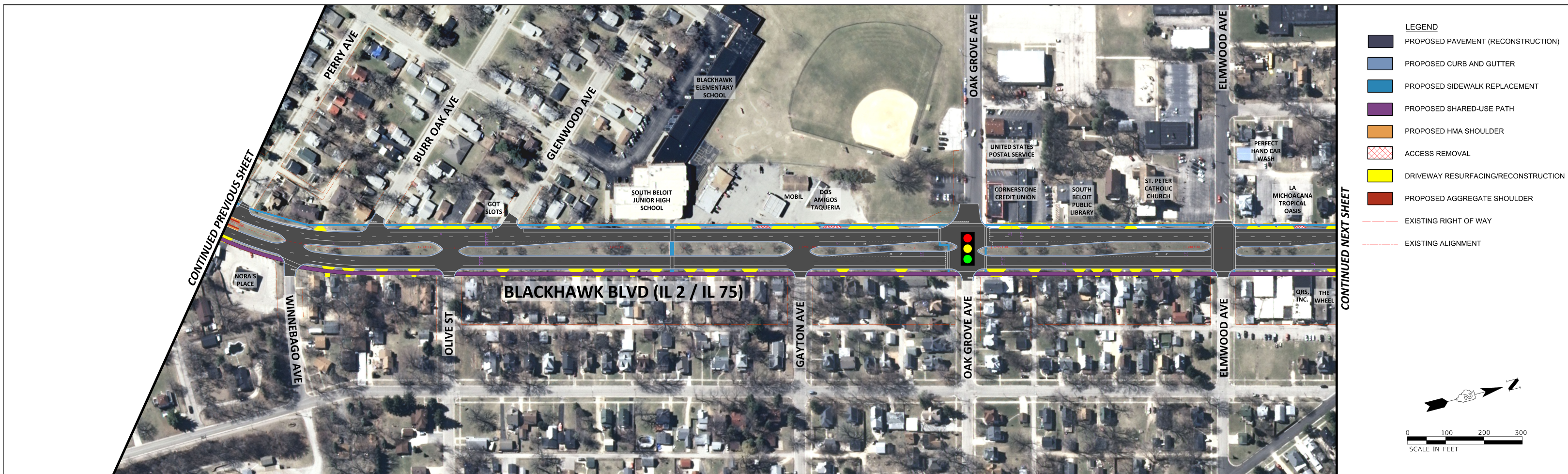



# PROPOSED IMPROVEMENTS



## Roadway Plan – Urban Section (Cont.) *Charles Street to Wisconsin State Line*

