PRELIMINARY
SUBJECT TO REVISION

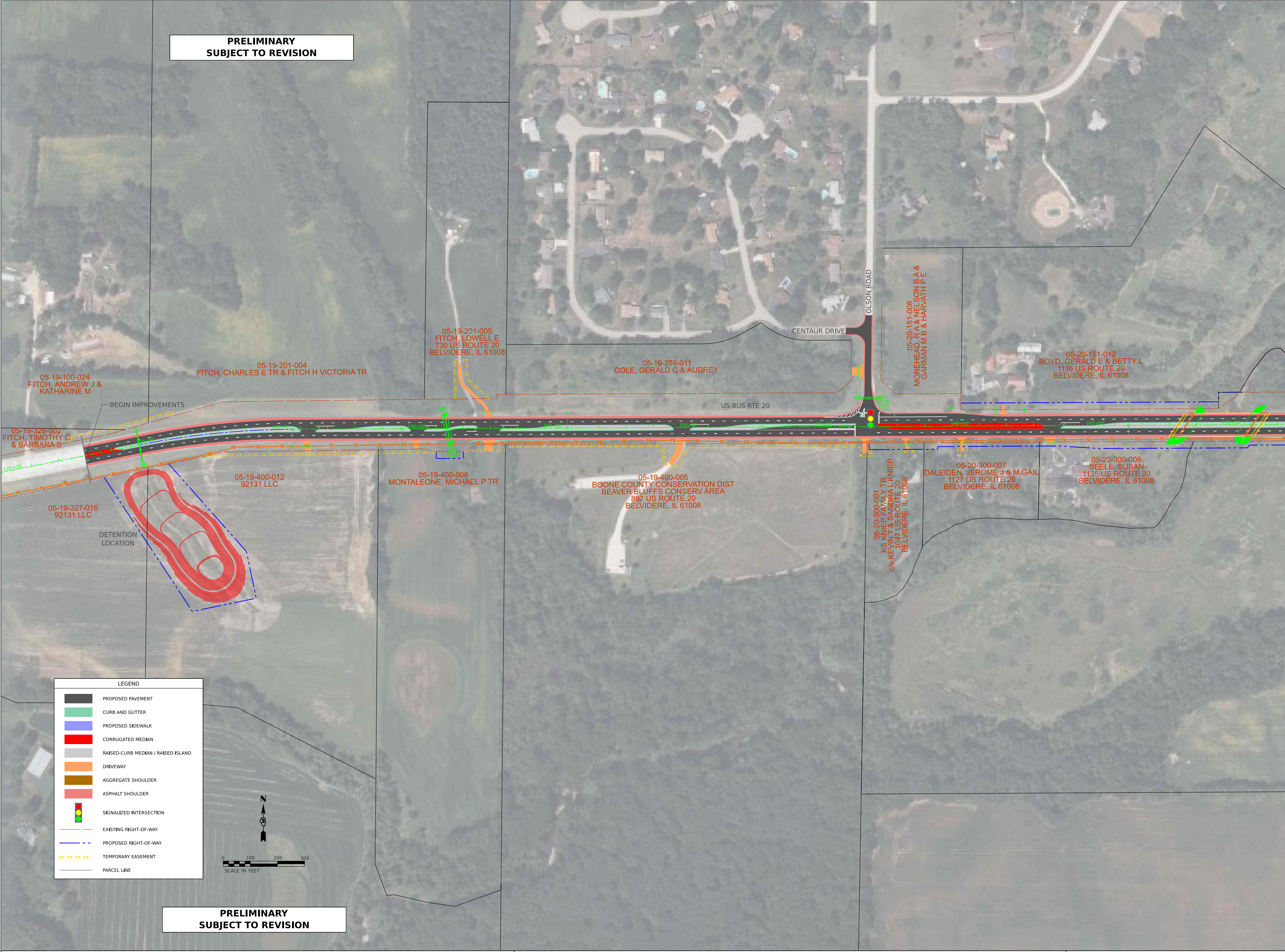
BEGIN IMPROVEMENTS
US BUS RTE 20
OLSON ROAD
CENTAUR DRIVE
DETENTION LOCATION
05-19-326-002
FITCH, TIMOTHY C & BARBARA S
05-19-100-024
FITCH, ANDREW J & KATHARINE M
05-19-201-004
FITCH, CHARLES E TR & FITCH H VICTORIA TR
05-19-201-005
FITCH, LOWELL E
730 US ROUTE 20
BELVIDERE, IL 61008
05-19-276-011
COLE, GERALD C & AUDREY
05-20-151-008
MOREHEAD, R A & NELSON B A &
GARMAN M B & HARVATH P E
05-20-151-012
BOYD, GERALD E & BETTY L
1116 US ROUTE 20
BELVIDERE, IL 61008
05-19-327-016
92131 LLC
05-19-400-012
92131 LLC
05-19-400-006
MONTALEONE, MICHAEL P TR
05-19-400-005
BOONE COUNTY CONSERVATION DIST
BEAVER BLUFFS CONSERV AREA
897 US ROUTE 20
BELVIDERE, IL 61008
05-20-300-001
KS KNIEP FAMILY TR
c/o KEVIN T & SANDRA L KNIEP
1047 US ROUTE 20
BELVIDERE, IL 61008
05-20-300-007
DALEIDEN, JEROME J & M GAIL
1127 US ROUTE 20
BELVIDERE, IL 61008
05-20-300-008
SEELE, SUSAN
1135 US ROUTE 20
BELVIDERE, IL 61008
125+00
160+00
LEGEND
PROPOSED PAVEMENT
CURB AND GUTTER
PROPOSED SIDEWALK
CORRUGATED MEDIAN
RAISED-CURB MEDIAN / RAISED ISLAND
DRIVEWAY
AGGREGATE SHOULDER
ASPHALT SHOULDER
SIGNALIZED INTERSECTION
EXISTING RIGHT-OF-WAY
PROPOSED RIGHT-OF-WAY
TEMPORARY EASEMENT
PARCEL LINE
N
0
100
200
300
SCALE IN FEET

PRELIMINARY
SUBJECT TO REVISION

USER NAME = Petke00954
PLOT SCALE = 100.0000 ' / in.
PLOT DATE = 5/9/2023

PRELIMINARY
SUBJECT TO REVISION

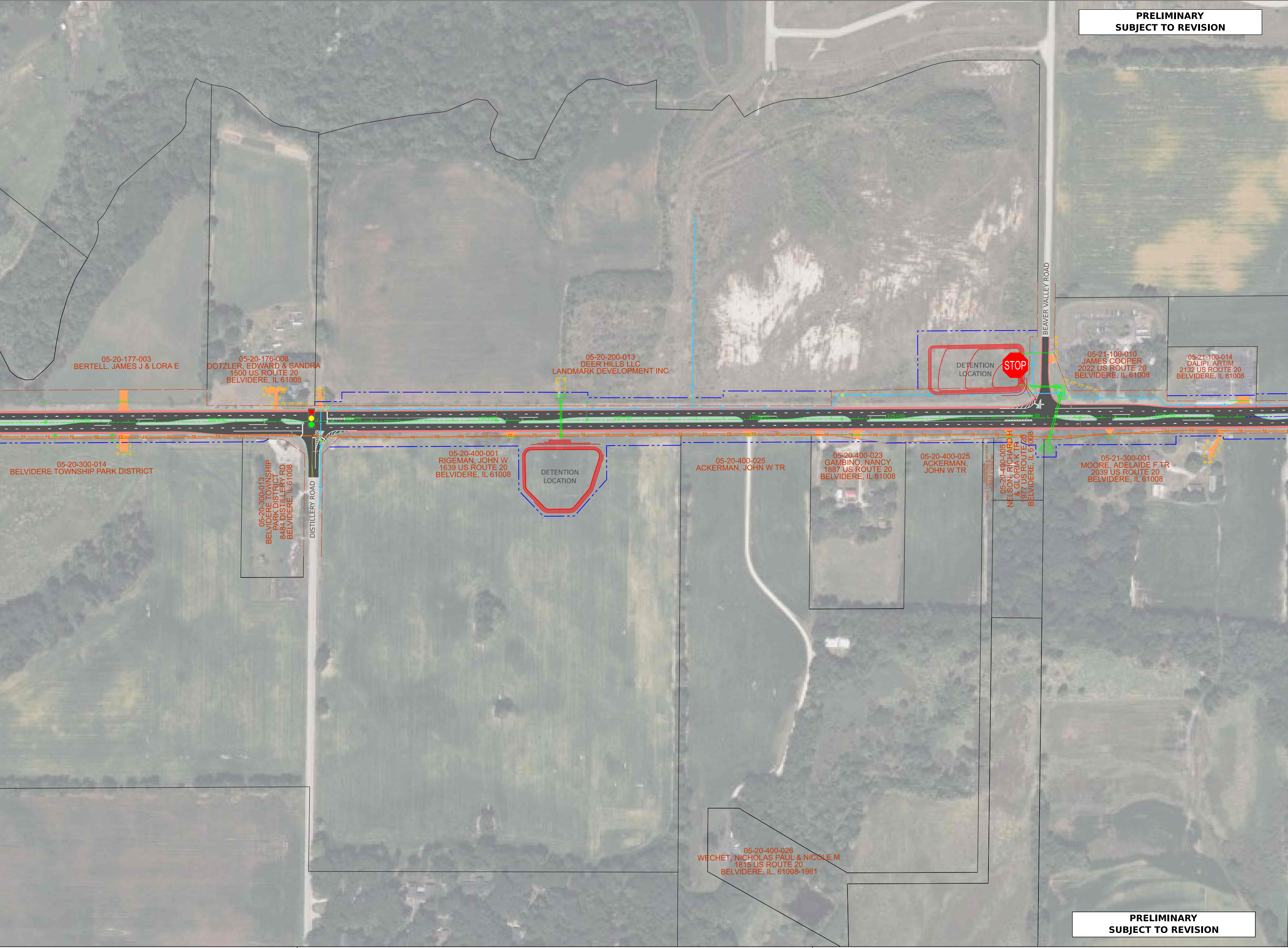
05-20-177-003
BERTELL, JAMES J & LORA E
05-20-176-008
DOTZLER, EDWARD & SANDRA
1500 US ROUTE 20
BELVIDERE, IL 61008
05-20-200-013
DEER HILLS LLC
LANDMARK DEVELOPMENT INC
DETENTION LOCATION
STOP
BEAVER VALLEY ROAD
05-21-100-010
JAMES COOPER
2022 US ROUTE 20
BELVIDERE, IL 61008
05-21-100-014
DALIPI, ARTIM
2132 US ROUTE 20
BELVIDERE, IL 61008
05-20-300-014
BELVIDERE TOWNSHIP PARK DISTRICT
05-20-300-013
BELVIDERE TOWNSHIP
PARK DISTRICT
8484 DISTILLERY RD
BELVIDERE, IL 61008
DISTILLERY ROAD
05-20-400-001
RIGEMAN, JOHN W
1639 US ROUTE 20
BELVIDERE, IL 61008
DETENTION LOCATION
05-20-400-025
ACKERMAN, JOHN W TR
05-20-400-023
GAMBINO, NANCY
1887 US ROUTE 20
BELVIDERE, IL 61008
05-20-400-025
ACKERMAN,
JOHN W TR
05-20-400-026
WECHET, NICHOLAS PAUL & NICOLE M
1815 US ROUTE 20
BELVIDERE, IL 61008-1961
05-20-400-005
NELSON, RICHARD H
& GLORIA K TR
1977 US ROUTE 20
BELVIDERE, IL 61008
110+00
05-21-300-001
MOORE, ADELAIDE F TR
2039 US ROUTE 20
BELVIDERE, IL 61008
05-20-400-026
WECHET, NICHOLAS PAUL & NICOLE M
1815 US ROUTE 20
BELVIDERE, IL, 61008-1961

PRELIMINARY
SUBJECT TO REVISION

DESIGNED -	REVISED -
DRAWN -	REVISED -
CHECKED -	REVISED -
DATE -	REVISED -

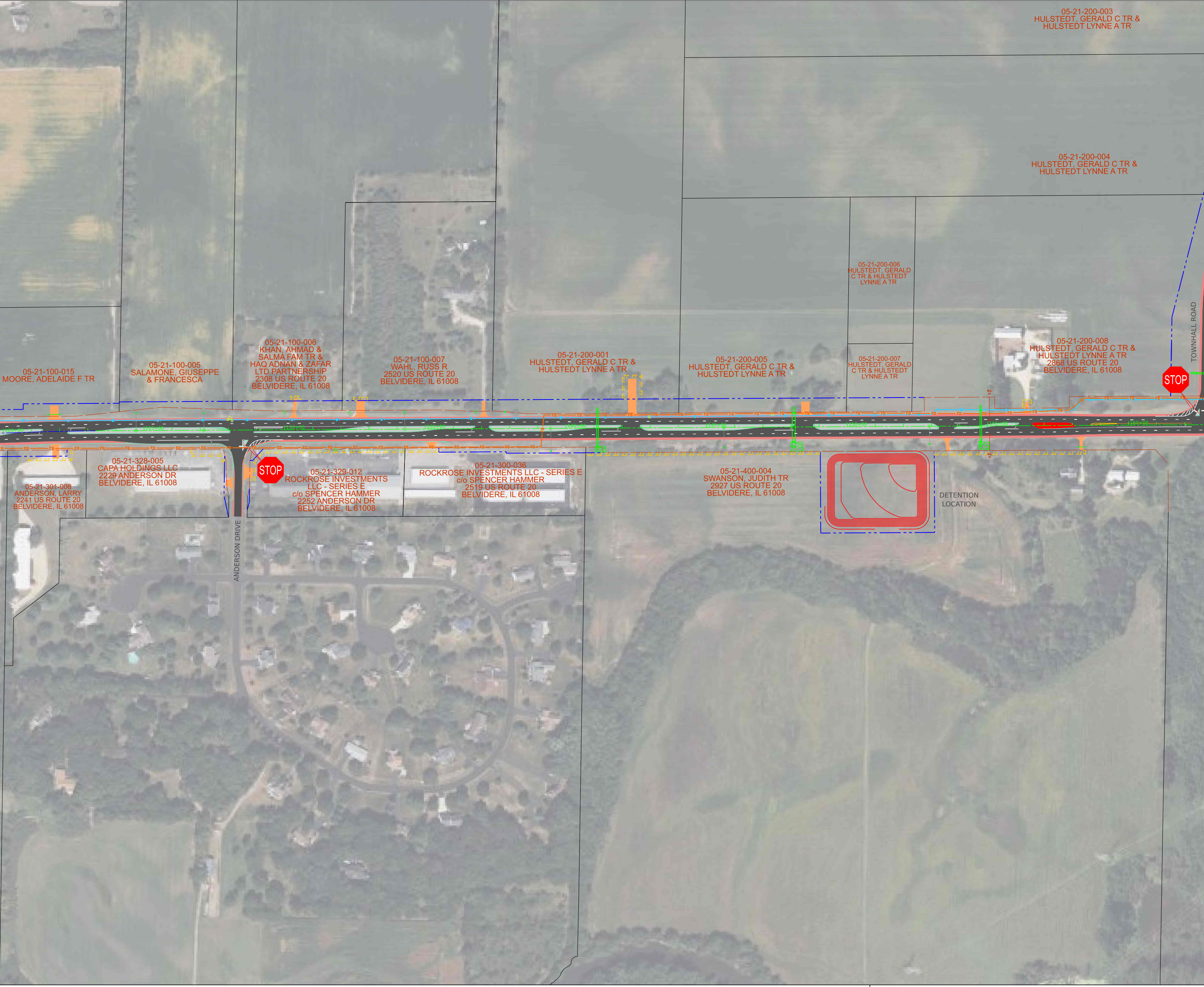
05-21-200-003
HULSTEDT, GERALD C TR &
HULSTEDT LYNNE A TR
05-21-200-004
HULSTEDT, GERALD C TR &
HULSTEDT LYNNE A TR
05-21-200-006
HULSTEDT, GERALD
C TR & HULSTEDT
LYNNE A TR
TOWNHALL ROAD
05-21-100-015
MOORE, ADELAIDE F TR
05-21-100-005
SALAMONE, GIUSEPPE
& FRANCESCA
05-21-100-006
KHAN, AHMAD &
SALMA FAM TR &
HAQ ADNAN & ZAFAR
LTD PARTNERSHIP
2308 US ROUTE 20
BELVIDERE, IL 61008
05-21-100-007
WAHL, RUSS R
2520 US ROUTE 20
BELVIDERE, IL 61008
05-21-200-001
HULSTEDT, GERALD C TR &
HULSTEDT LYNNE A TR
05-21-200-005
HULSTEDT, GERALD C TR &
HULSTEDT LYNNE A TR
05-21-200-007
HULSTEDT, GERALD
C TR & HULSTEDT
LYNNE A TR
05-21-200-008
HULSTEDT, GERALD C TR &
HULSTEDT LYNNE A TR
2868 US ROUTE 20
BELVIDERE, IL 61008
STOP
120+00
125+00
130+00
135+00
140+00
145+00
150+00
155+00
160+00
BEG. AC
AC
STOP
05-21-301-008
ANDERSON, LARRY
2241 US ROUTE 20
BELVIDERE, IL 61008
05-21-328-005
CAPA HOLDINGS LLC
2229 ANDERSON DR
BELVIDERE, IL 61008
05-21-329-012
ROCKROSE INVESTMENTS
LLC - SERIES E
c/o SPENCER HAMMER
2252 ANDERSON DR
BELVIDERE, IL 61008
05-21-300-036
ROCKROSE INVESTMENTS LLC - SERIES E
c/o SPENCER HAMMER
2519 US ROUTE 20
BELVIDERE, IL 61008
05-21-400-004
SWANSON, JUDITH TR
2927 US ROUTE 20
BELVIDERE, IL 61008
DETENTION
LOCATION
ANDERSON DRIVE

STATE OF ILLINOIS
DEPARTMENT OF TRANSPORTATION

PRELIMINARY
SUBJECT TO REVISION

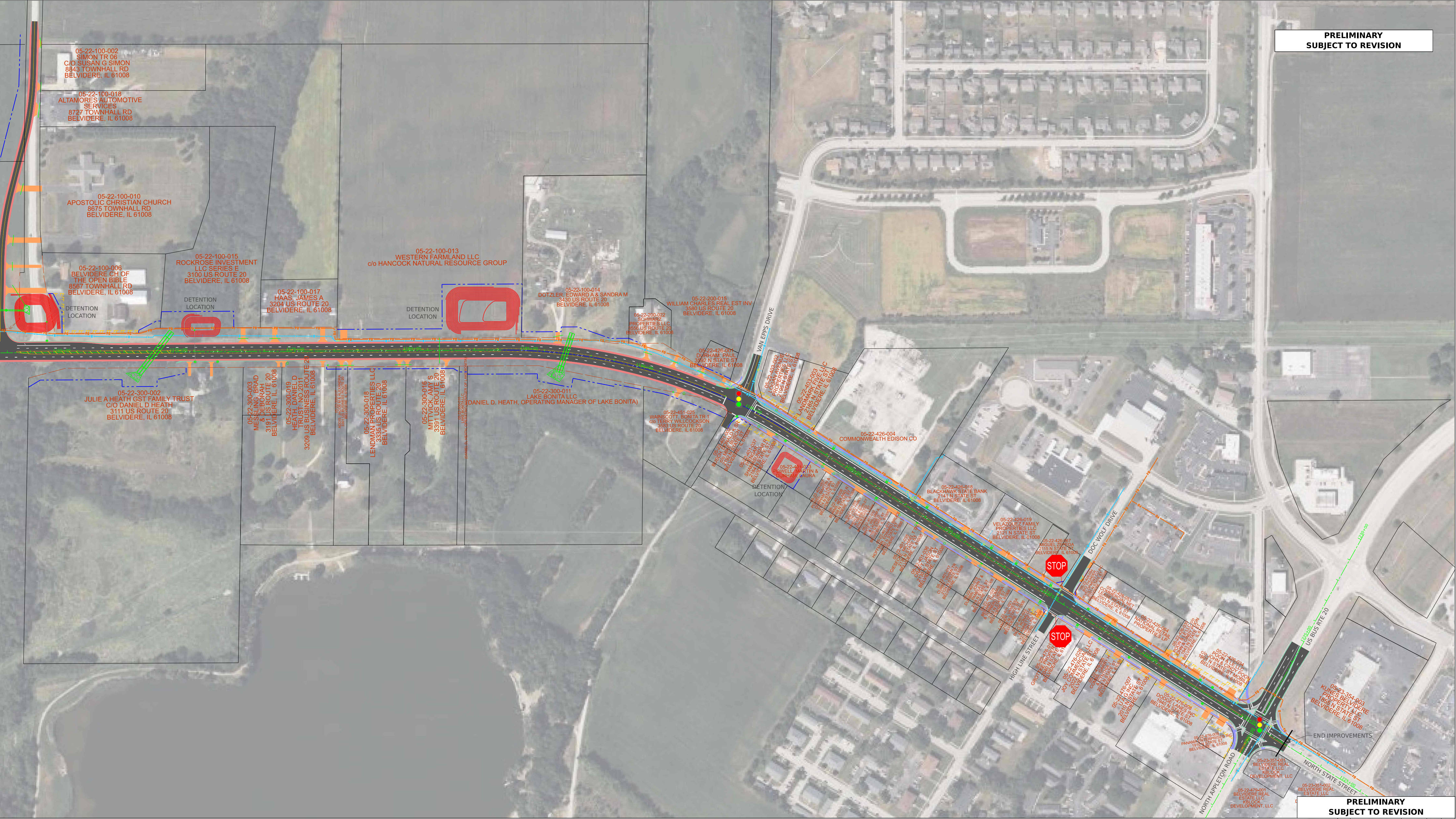
05-22-100-002
SIMON TR 06
C/O SUSAN G SIMON
8843 TOWNHALL RD
BELVIDERE, IL 61008
05-22-100-018
ALTAMORES AUTOMOTIVE SERVICES
8727 TOWNHALL RD
BELVIDERE, IL 61008
05-22-100-010
APOSTOLIC CHRISTIAN CHURCH
8675 TOWNHALL RD
BELVIDERE, IL 61008
05-22-100-006
BELVIDERE CH OF THE OPEN BIBLE
8567 TOWNHALL RD
BELVIDERE, IL 61008
DETENTION LOCATION
05-22-100-015
ROCKROSE INVESTMENT LLC SERIES E
3100 US ROUTE 20
BELVIDERE, IL 61008
DETENTION LOCATION
05-22-100-017
HAAS, JAMES A
3204 US ROUTE 20
BELVIDERE, IL 61008
05-22-100-013
WESTERN FARMLAND LLC
c/o HANCOCK NATURAL RESOURCE GROUP
DETENTION LOCATION
05-22-100-014
DOTZLER, EDWARD A & SANDRA M
3430 US ROUTE 20
BELVIDERE, IL 61008
05-22-200-022
SCHWARZ PROPERTIES LLC
3556 US ROUTE 20
BELVIDERE, IL 61008
05-22-200-015
WILLIAM CHARLES REAL EST INV
3580 US ROUTE 20
BELVIDERE, IL 61008
VAN EPPS DRIVE
05-22-426-001
DURHAM, PAUL
3592 N STATE ST
BELVIDERE, IL 61008
05-22-403-002
LOGAN AVENUE PROPERTIES LLC
2195 N STATE ST
BELVIDERE, IL 61008
05-22-403-003
LANDMARK FIVE LLC
2185 N STATE ST
BELVIDERE, IL 61008
05-22-300-002
JULIE A HEATH GST FAMILY TRUST
C/O DANIEL D HEATH
3111 US ROUTE 20
BELVIDERE, IL 61008
05-22-300-003
MESSLING, BRAD & DEBORAH
3191 US ROUTE 20
BELVIDERE, IL 61008
05-22-300-019
HEATH, DANIEL D TRUST. NO.2011
3209 US BUSINESS ROUTE 20
BELVIDERE, IL 61008
05-22-300-017
ADDIS, JACOB M & ALEXANDRA
3301 US BUSINESS ROUTE 20
BELVIDERE, IL 61008
05-22-300-018
LENDMAN PROPERTIES LLC
3335 US ROUTE 20
BELVIDERE, IL 61008
05-22-300-016
MITTVICK, AMY S
3391 US ROUTE 20
BELVIDERE, IL 61008
05-22-300-010
LAKE BONITA LLC
(DANIEL D. HEATH, OPERATING MANAGER OF LAKE BONITA)
05-22-300-011
LAKE BONITA LLC
(DANIEL D. HEATH, OPERATING MANAGER OF LAKE BONITA)
05-22-451-025
WAINSCOTT, BONITA TR 1
c/o TERRY WILLCOCKSON
3583 US ROUTE 20
BELVIDERE, IL 61008
05-22-401-002
BUSCH, DONALD K SR
c/o MIKE BUSCH
2192 N STATE ST
BELVIDERE, IL 61008
05-22-401-037
IYENGAR, SHAMASUNDAR R
2184 N STATE ST
BELVIDERE, IL 61008
05-22-401-033
POWELL, MARTIN & DURHAM, LAURA
DETENTION LOCATION
05-22-426-004
COMMONWEALTH EDISON CO
05-22-401-007
POWELL, MARTIN & DURHAM, LAURA
2174 N STATE ST
BELVIDERE, IL 61008
05-22-401-008
BURNS, ROLAND R
2168 N STATE ST
BELVIDERE, IL 61008
05-22-401-009
TRUEBLOOD FAMILY TR 2016 c/o RANDALL E & SHIRLEY M TRUEBLOOD
2158 N STATE ST
BELVIDERE, IL 61008
05-22-401-010
WHITE, WILLIAM A & LAURIE D
2156 N STATE ST
BELVIDERE, IL 61008
05-22-401-011
HOFFMAN, EDWARD BRUCE
2150 N STATE ST
BELVIDERE, IL 61008
05-22-401-035
GIESECKE, MICHAEL T TR
2136 N STATE ST
BELVIDERE, IL 61008
05-22-401-036
CRAFT, JASON
2130 N STATE ST
BELVIDERE, IL 61008
05-22-401-017
CURRY, VIVIAN TR
2124 N STATE ST
BELVIDERE, IL 61008
05-22-401-019
DURBIN, JOHN T & PAMELA L
2118 N STATE ST
BELVIDERE, IL 61008
05-22-401-020
BERNARD, THOMAS & TORNERO, DEBRA
2112 N STATE ST
BELVIDERE, IL 61008
05-22-401-021
LANGER, VANESSA
2106 N STATE ST
BELVIDERE, IL 61008
05-22-401-022
PALIO, RONALD A & ANNETTE
123 HIGH LINE ST
BELVIDERE, IL 61008
05-22-426-018
BLACKHAWK STATE BANK
2141 N STATE ST
BELVIDERE, IL 61008
05-22-426-019
VELAZQUEZ FAMILY PROPERTIES LLC
2121 N STATE ST
BELVIDERE, IL 61008
05-22-426-067
MIGUEL ZEPEDA
2115 N STATE ST
BELVIDERE, IL 61008
STOP
DOC WOLF DRIVE
05-22-426-054
BIG THUNDER DEVELOPMENT CO INC
2031 N STATE ST
BELVIDERE, IL 61008
05-22-426-053
COMMERCIAL NET LEASE REALTY LP
2001 N STATE ST
BELVIDERE, IL 61008
05-22-426-064
NATIONAL RETAIL PROPERTIES LP
05-22-426-030
POON & LE LLC c/o JOHN & CINDY POON
1943 N STATE ST
BELVIDERE, IL 61008
05-22-426-034
POON & LE LLC
c/o JOHN & CINDY POON
1901 N STATE ST MOBILE
BELVIDERE, IL 61008
STOP
HIGH LINE STREET
05-22-476-010
GOTTKE PROPERTIES
2040 N STATE ST
BELVIDERE, IL 61008
05-22-476-026
COMMERCIAL LLC
2022 N STATE ST
BELVIDERE, IL 61008
05-22-476-005
COMBS, GARRY H & CYNTHIA J
2020 N STATE ST
BELVIDERE, IL 61008
05-22-476-007
U A G INC
2010 N STATE ST
BELVIDERE, IL 61008
05-22-476-008
DODGE LANES INC
1940 N STATE ST
BELVIDERE, IL 61008
05-22-476-009
PANAMA ENTERPRISES INC
1910 N STATE ST
BELVIDERE, IL 61008
US BUS RTE 20
05-23-354-003
KUNES BELVIDERE PROPERTY LLC
1855 N STATE ST
BELVIDERE, IL 61008
END IMPROVEMENTS
NORTH APPLETON ROAD
NORTH STATE STREET
05-23-351-001
BELVIDERE REAL ESTATE LLC
KBLOCK DEVELOPMENT, LLC
05-22-479-001
BELVIDERE REAL ESTATE LLC
KBLOCK DEVELOPMENT, LLC
05-23-351-002
BELVIDERE REAL ESTATE LLC
165+00
170+00
175+00
180+00
185+00
190+00
195+00
200+00
205+00
210+00
215+00
220+00
225+00
FO

PRELIMINARY
SUBJECT TO REVISION

US BUSINESS ROUTE 20 ROADWAY PLAN
EXHIBIT

SCALE: 1" = 100' SHEET 1 OF 1 SHEETS STA. N/A TO STA. N/A

F.A.P RTE.	SECTION	COUNTY	TOTAL SHEETS	SHEET NO.
517	L-R-1	BOONE	1	1
		CONTRACT NO. 64G98		

ILLINOIS FED. AID PROJECT