PRELIMINARY
SUBJECT TO REVISION

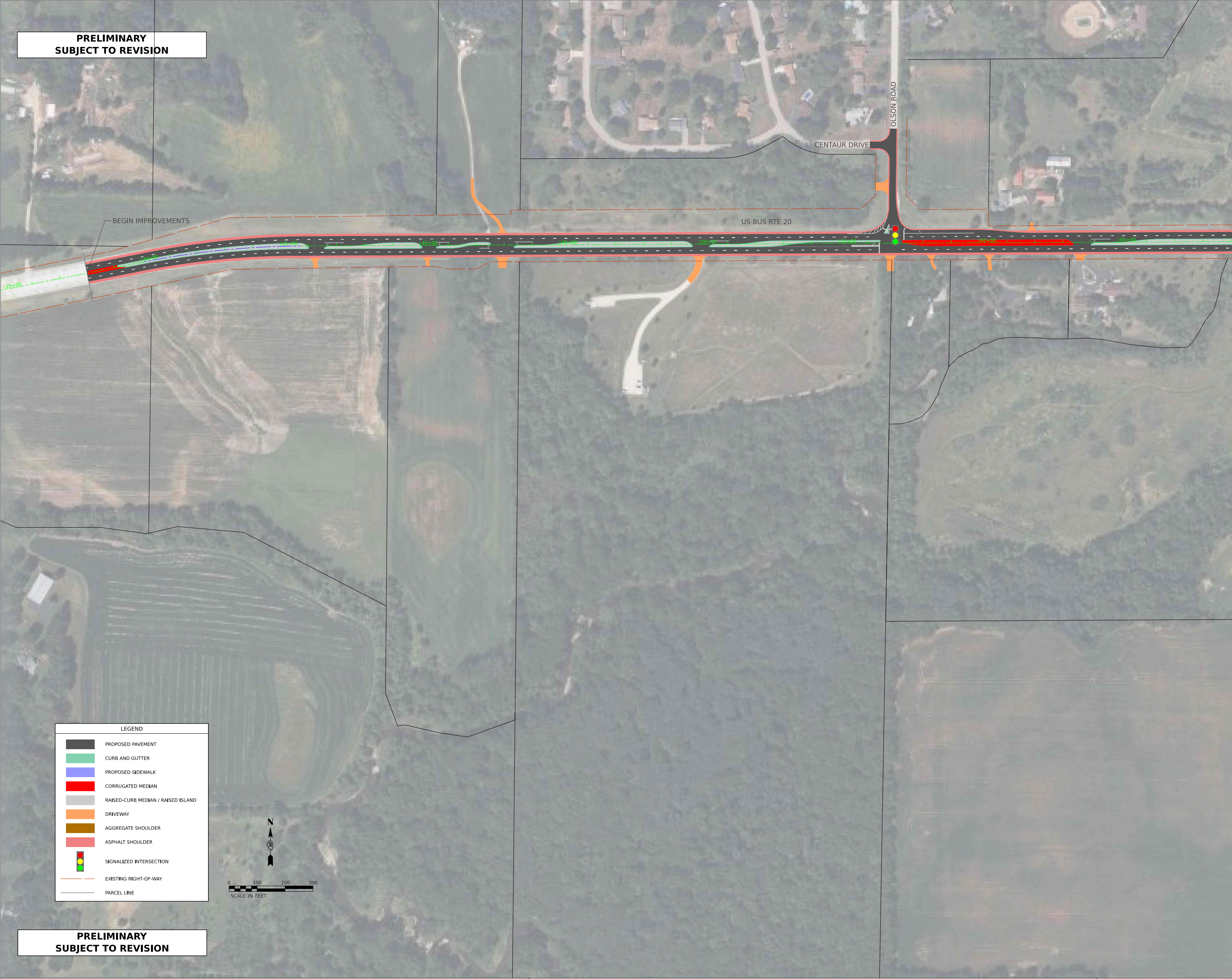
BEGIN IMPROVEMENTS
US BUS RTE 20
OLSON ROAD
CENTAUR DRIVE
25+00
30+00
35+00
40+00
45+00
50+00
55+00
60+00
65+00
N
0
100
200
300
SCALE IN FEET

LEGEND

⬛	PROPOSED PAVEMENT
🟩	CURB AND GUTTER
🟪	PROPOSED SIDEWALK
🟥	CORRUGATED MEDIAN
⬜	RAISED-CURB MEDIAN / RAISED ISLAND
🟧	DRIVEWAY
🟫	AGGREGATE SHOULDER
🟥	ASPHALT SHOULDER
🚦	SIGNALIZED INTERSECTION
— —	EXISTING RIGHT-OF-WAY
—	PARCEL LINE

PRELIMINARY
SUBJECT TO REVISION

USER NAME = Petke00954
PLOT SCALE = 100.0000 ' / In.
PLOT DATE = 2/7/2023

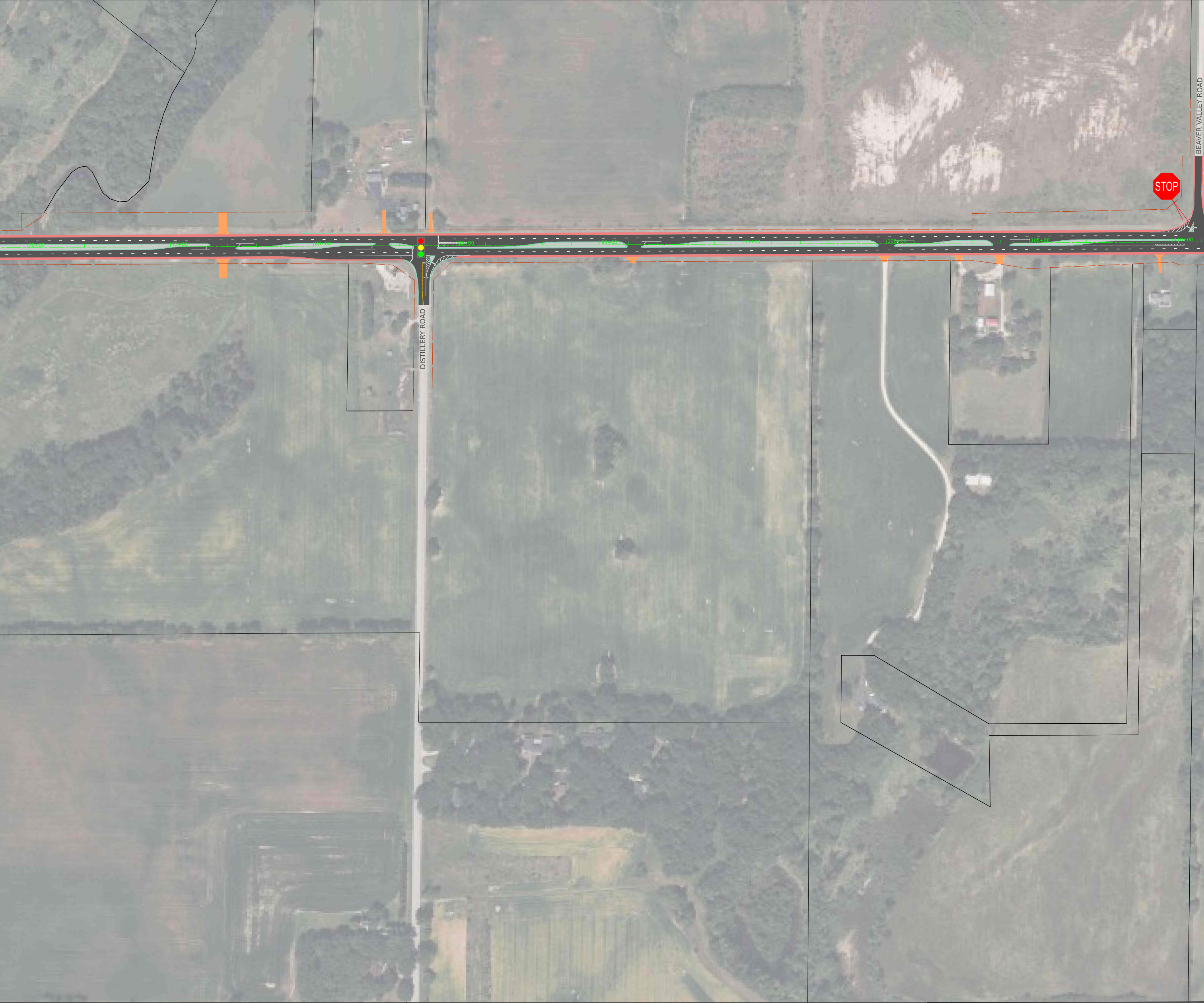
BEAVER VALLEY ROAD
STOP
70+00
75+00
80+00
85+00
90+00
95+00
100+00
105+00
110+00
DISTILLERY ROAD

DESIGNED -		REVISED -
DRAWN -		REVISED -
CHECKED -		REVISED -
DATE -		REVISED -

**PRELIMINARY
SUBJECT TO REVISION**

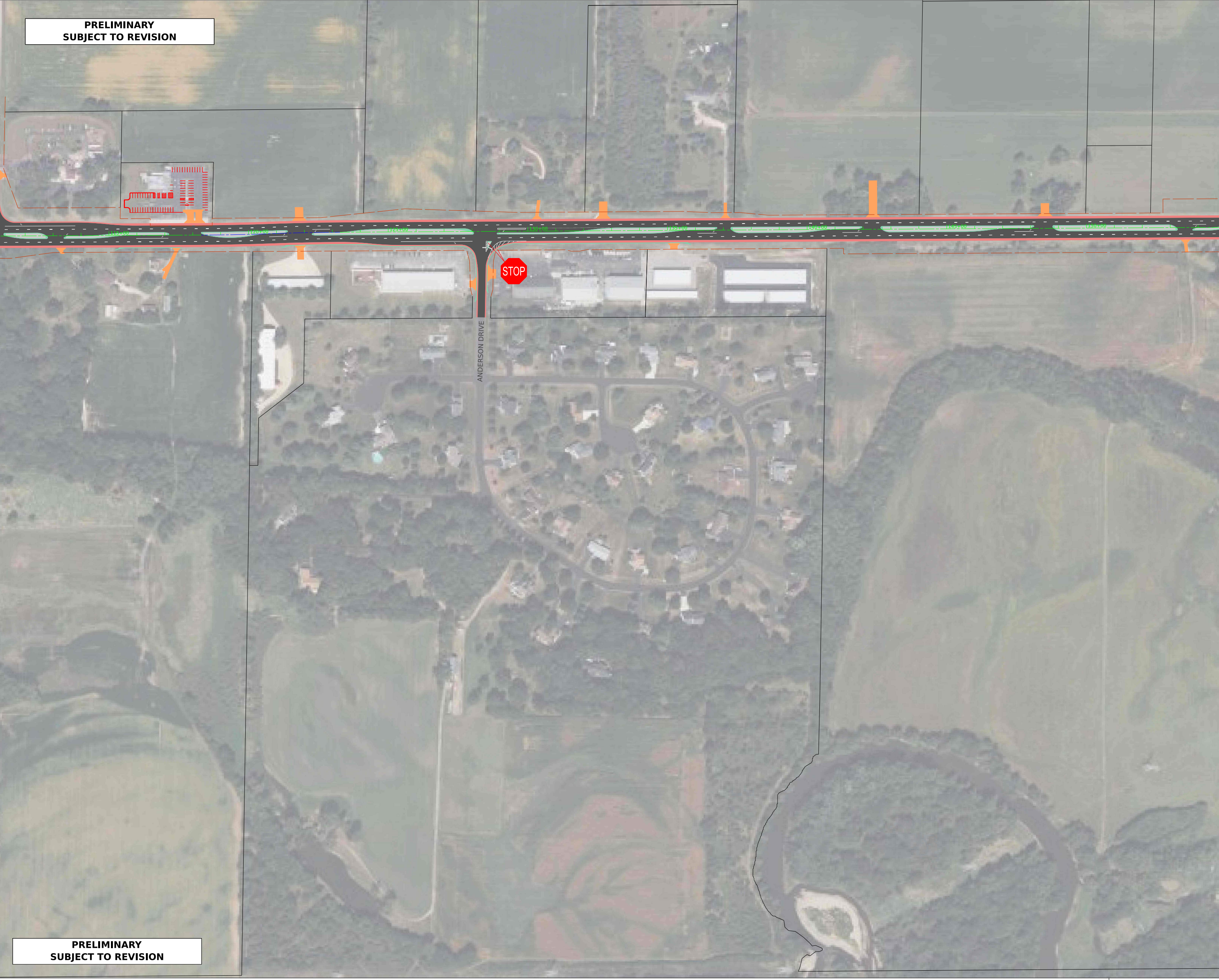
115+00
120+00
125+00
130+00
135+00
140+00
145+00
150+00
STOP
ANDERSON DRIVE

**PRELIMINARY
SUBJECT TO REVISION**

STATE OF ILLINOIS
DEPARTMENT OF TRANSPORTATION

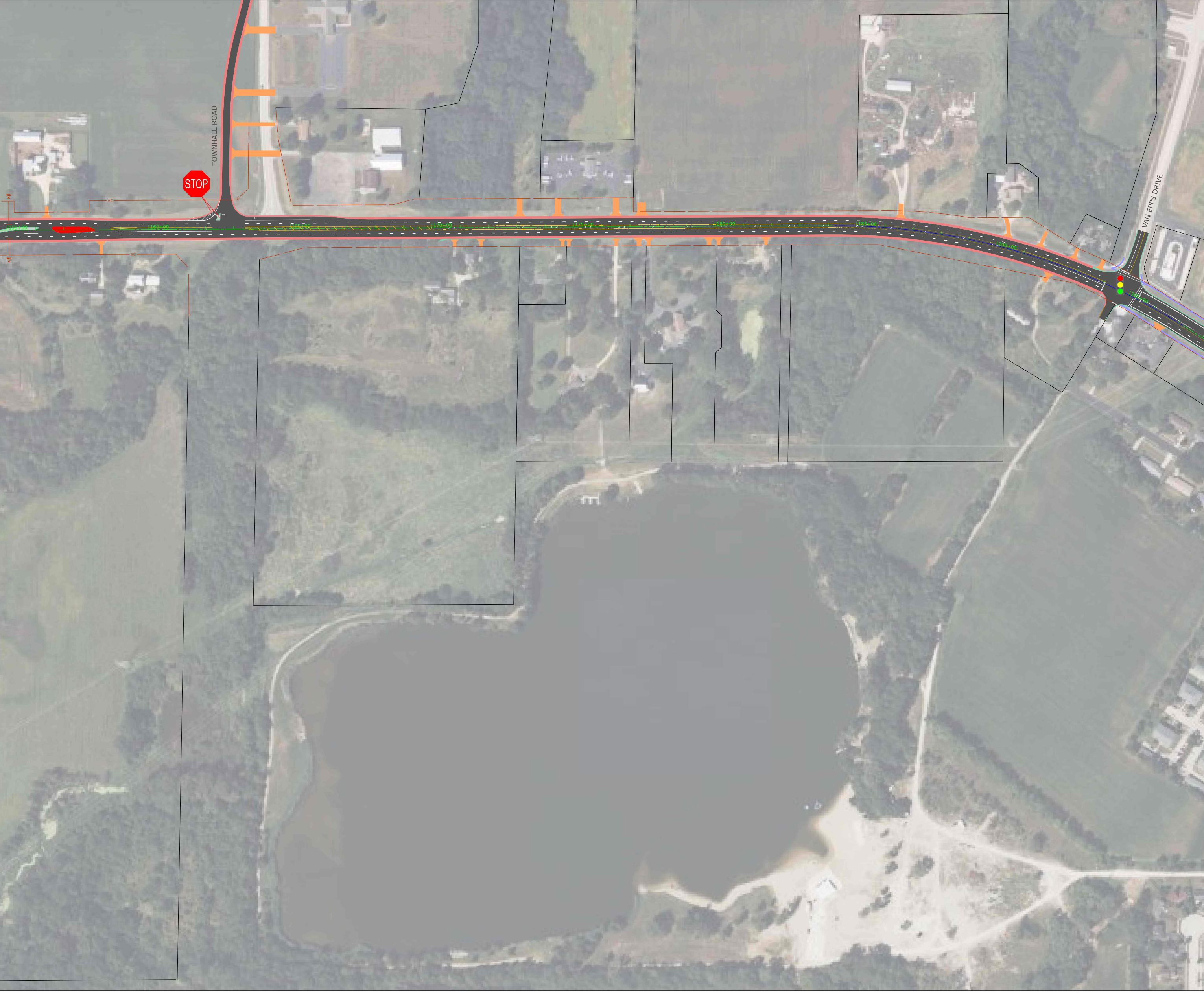
TOWNHALL ROAD
STOP
VAN EPPS DRIVE
AC
AC
AC
160+00
165+00
170+00
175+00
180+00
185+00
190+00
195+00

US BUSINESS ROUTE 20 ROADWAY PLAN
PUBLIC INVOLVEMENT EXHIBIT

SCALE: 1" = 100'	SHEET 1 OF 1 SHEETS	STA. N/A TO STA. N/A

PRELIMINARY
SUBJECT TO REVISION

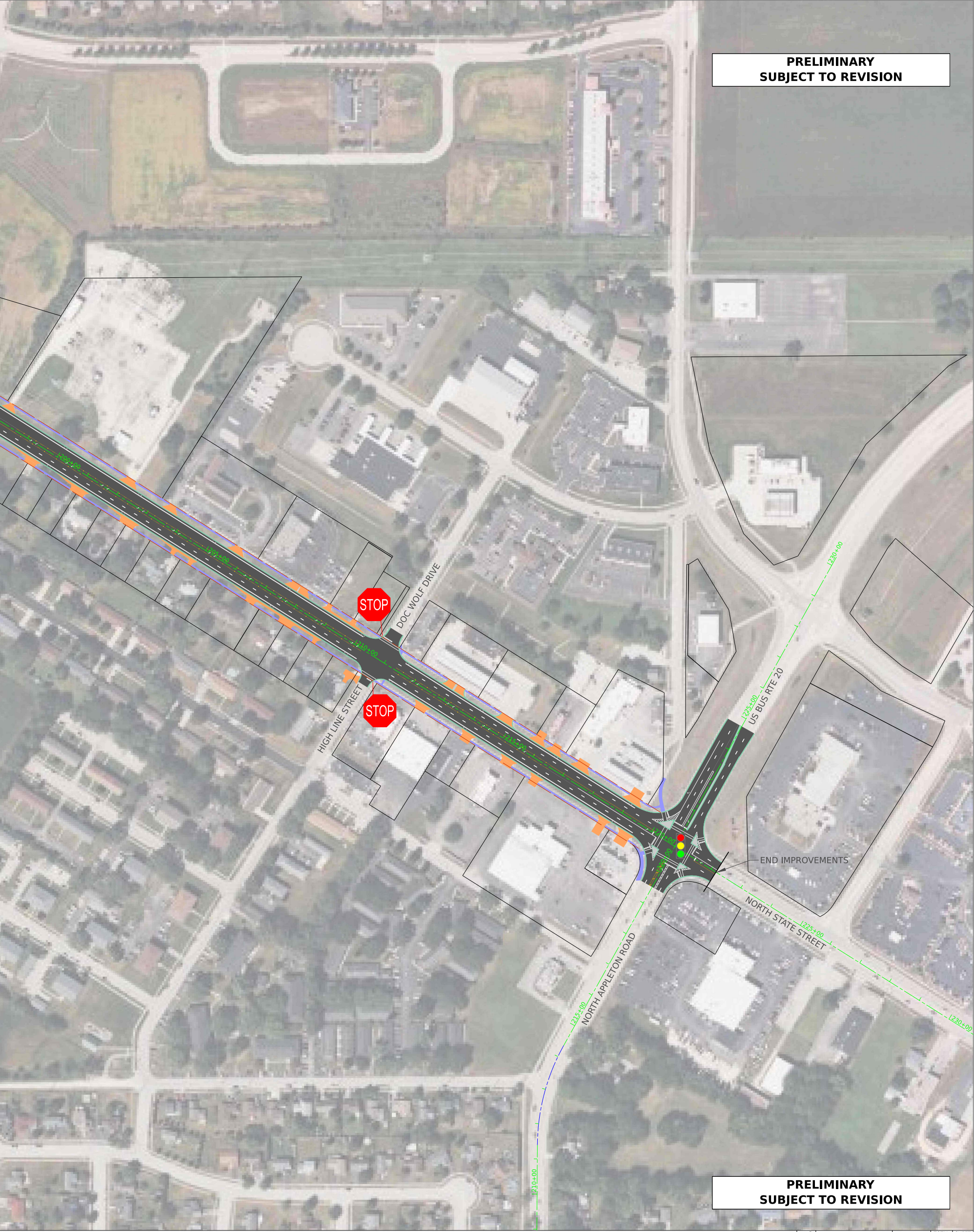
200+00
205+00
210+00
215+00
220+00
220+00
225+00
230+00
225+00
230+00
215+00
210+00
STOP
STOP
DOC WOLF DRIVE
HIGH LINE STREET
US BUS RTE 20
NORTH STATE STREET
NORTH APPLETON ROAD
END IMPROVEMENTS

PRELIMINARY
SUBJECT TO REVISION

F.A.P RTE.	SECTION	COUNTY	TOTAL SHEETS	SHEET NO.
517	L-R-1	BOONE	1	1
		CONTRACT NO. 64G98		
	ILLINOIS	FED. AID PROJECT		