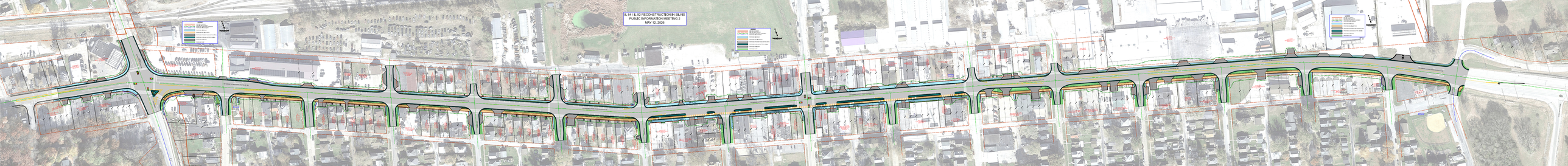IL 64 / IL 92 RECONSTRUCTION IN SILVIS
PUBLIC INFORMATION MEETING 2
MAY 12, 2026