SCALE IN FEET
US 24
IL 9
NORTH CREEK ROAD
McARTHUR ST
FULTON ST
COPPERAS CREEK
ROSECAMP RD
BRIDGE TO REMAIN
FIELD ENTRANCE
RENNAB RD
MARSH RD
Steven R. Munton and Becky J. Munton
Gary A. Ellsworth
Lilliot K. Hendricks
Jacqueline B. Howard and Philip J. Howard
Don A. Bonner and Deborah R. Gardner
ILLINOIS DEPARTMENT OF NATURAL RESOURCES

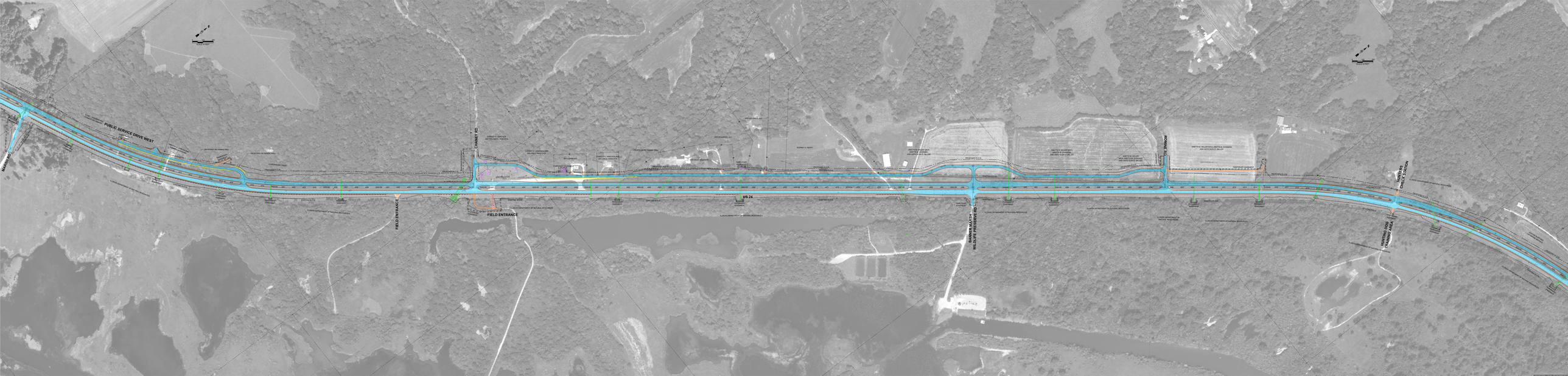
PUBLIC SERVICE DRIVE WEST
MARSHALL RD
CHANEY RD
FIELD ENTRANCE
FIELD ENTRANCE
US 24
BARNEY MASON WILDLIFE PRESERVE RD
ROANE RD
NORTH 80 CHICKTAWBOA
HUNTING DOG TRAINING AREA

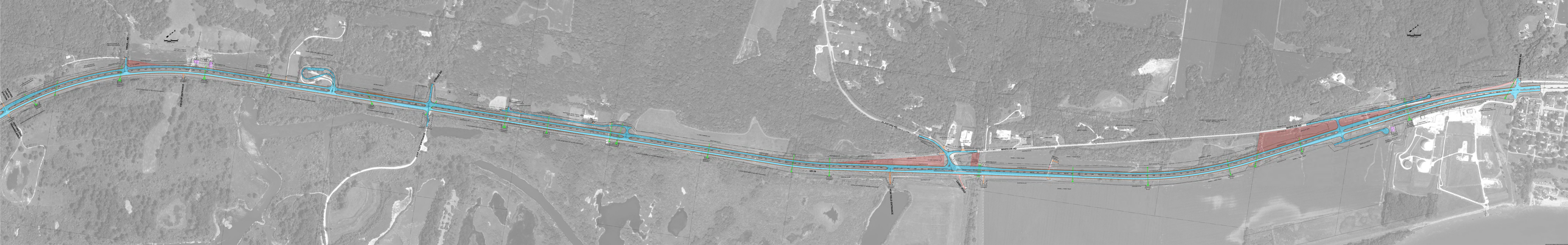
OLD PIONEER TR
WHITE STAR RD
WHITE STAR RD
SR 24
CLAY CREEK BRIDGE
CLAY CREEK BRIDGE
CLAY CREEK BRIDGE