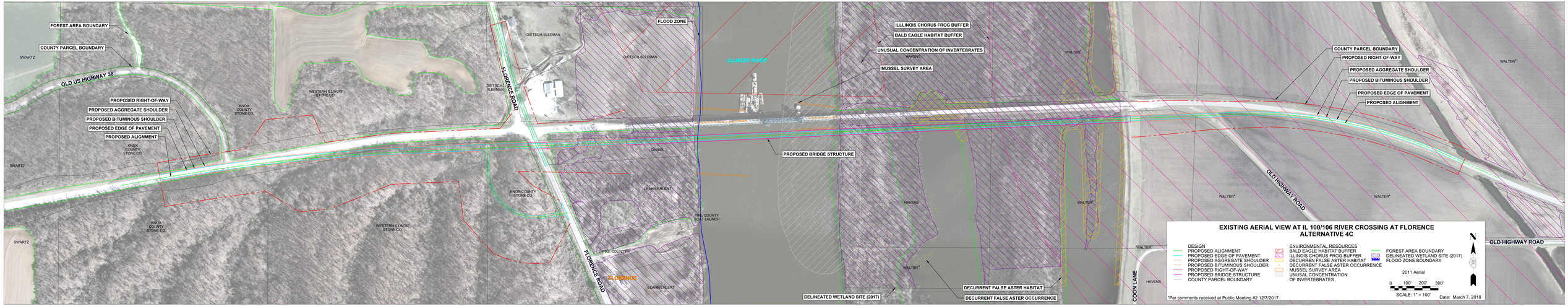
FOREST AREA BOUNDARY
COUNTY PARCEL BOUNDARY
SWARTZ
OLD US HIGHWAY 36
PROPOSED RIGHT-OF-WAY
PROPOSED AGGREGATE SHOULDER
PROPOSED BITUMINOUS SHOULDER
PROPOSED EDGE OF PAVEMENT
PROPOSED ALIGNMENT
KNOX COUNTY STONE CO
WESTERN ILLINOIS STONE CO
DIETSCH-SLEEMAN
FLORENCE ROAD
FLOOD ZONE
ILLINOIS RIVER
ILLINOIS CHORUS FROG BUFFER
BALD EAGLE HABITAT BUFFER
UNUSUAL CONCENTRATION OF INVERTEBRATES
MUSSEL SURVEY AREA
HAVENS
WALTER*
DANIEL
LEAHY-HILERT
PIKE COUNTY BOAT LAUNCH
PIKE COUNTY
FLORENCE
PROPOSED BRIDGE STRUCTURE
DECURRENT FALSE ASTER HABITAT
DECURRENT FALSE ASTER OCCURRENCE
DELINEATED WETLAND SITE (2017)
COUNTY PARCEL BOUNDARY
PROPOSED RIGHT-OF-WAY
PROPOSED AGGREGATE SHOULDER
PROPOSED BITUMINOUS SHOULDER
PROPOSED EDGE OF PAVEMENT
PROPOSED ALIGNMENT
OLD HIGHWAY ROAD
COON LANE
EXISTING AERIAL VIEW AT IL 100/106 RIVER CROSSING AT FLORENCE
ALTERNATIVE 4C
DESIGN
PROPOSED ALIGNMENT
PROPOSED EDGE OF PAVEMENT
PROPOSED AGGREGATE SHOULDER
PROPOSED BITUMINOUS SHOULDER
PROPOSED RIGHT-OF-WAY
PROPOSED BRIDGE STRUCTURE
COUNTY PARCEL BOUNDARY
ENVIRONMENTAL RESOURCES
BALD EAGLE HABITAT BUFFER
ILLINOIS CHORUS FROG BUFFER
DECURREN FALSE ASTER HABITAT
DECURRENT FALSE ASTER OCCURRENCE
MUSSEL SURVEY AREA
UNUSAL CONCENTRATION OF INVERTEBRATES
FOREST AREA BOUNDARY
DELINEATED WETLAND SITE (2017)
FLOOD ZONE BOUNDARY
2011 Aerial
0 100' 200' 300'
SCALE: 1" = 100'
Date: March 7, 2018
*Per comments received at Public Meeting #2 12/7/2017