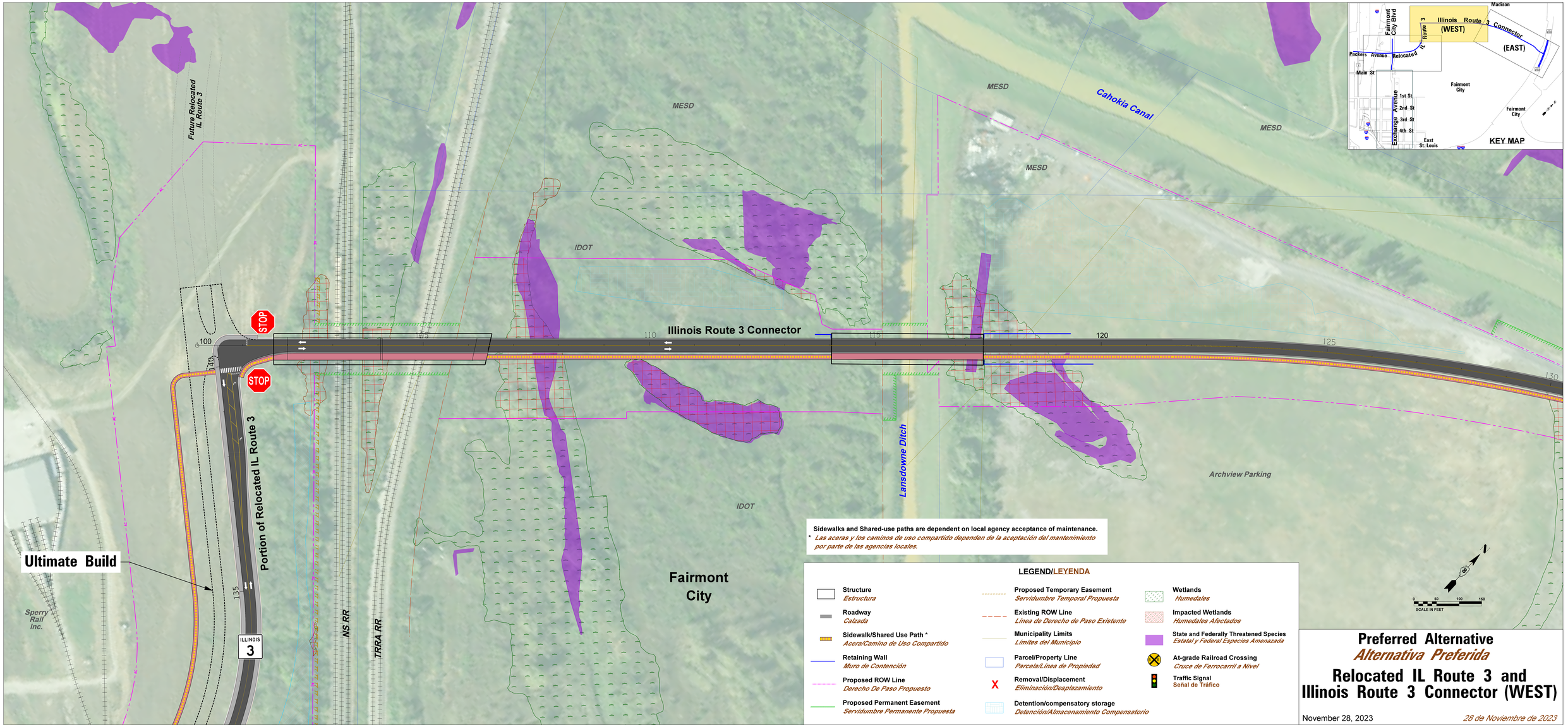

Preferred Alternative
Alternativa Preferida
Relocated IL Route 3 and Illinois Route 3 Connector (WEST)

November 28, 2023

28 de Noviembre de 2023