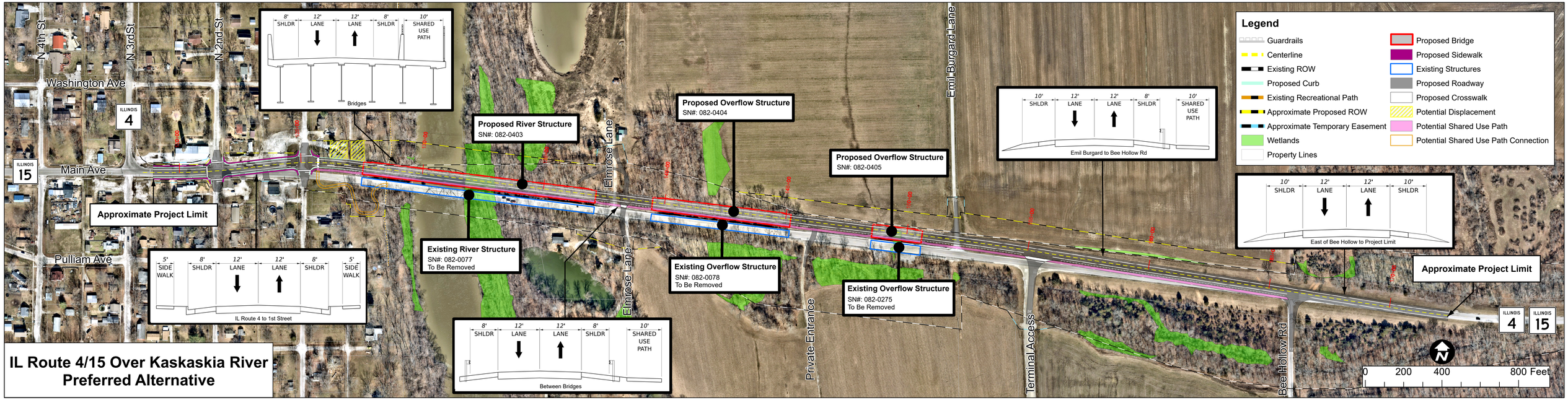

IL Route 4/15 Over Kaskaskia River
Preferred Alternative