



UNION PACIFIC R.R.

UNION PACIFIC R.R.

E. NORTH ST.

MATCHLINE STA. 365+00

PROP. PERM. EASEMENT

EX. R.O.W.

EX. R.O.W.

IL 37

IL 37

353

354

355+00

356

357

358

359

360+00

361

362

363

364

EX. R.O.W.

EX. R.O.W.

PROP. R.O.W.

P.E. PROP TEMP. EASEMENT

W. CAMPGROUND RD.

W. SHORT ST.

J.J. SERVICES, INC.

DAVID & TAMARA S. CARNES & JOHN STEVEN

WILLIAM BODINE

RODNEY & PATRICIA HAYES

RODNEY & PATRICIA HAYES

ALEC LAMKE

ERIN COLE

DEAN E. TAYLOR

**PRELIMINARY PLANS**

Illinois Department of Transportation

ILLINOIS ROUTE 2826 (IL 37)

IL 37 FROM 1/4 NORTH OF BENTON TO 1/2 NORTH OF BOONE, JEFFERSON / FRANKLIN COUNTY

|  |                            |
|--|----------------------------|
|  | PROPOSED CENTERLINE IL 37  |
|  | EXISTING PROPERTY LINE     |
|  | EXISTING R.O.W. LINE       |
|  | PROPOSED R.O.W. LINE       |
|  | PROPOSED ROADWAY (IL 37)   |
|  | TEMPORARY EASEMENT         |
|  | PROPOSED STORM SEWER       |
|  | C.E. = COMERCIAL ENTERANCE |
|  | P.E. = PRIVATE ENTERANCE   |
|  | F.E. = FIELD ENTERANCE     |

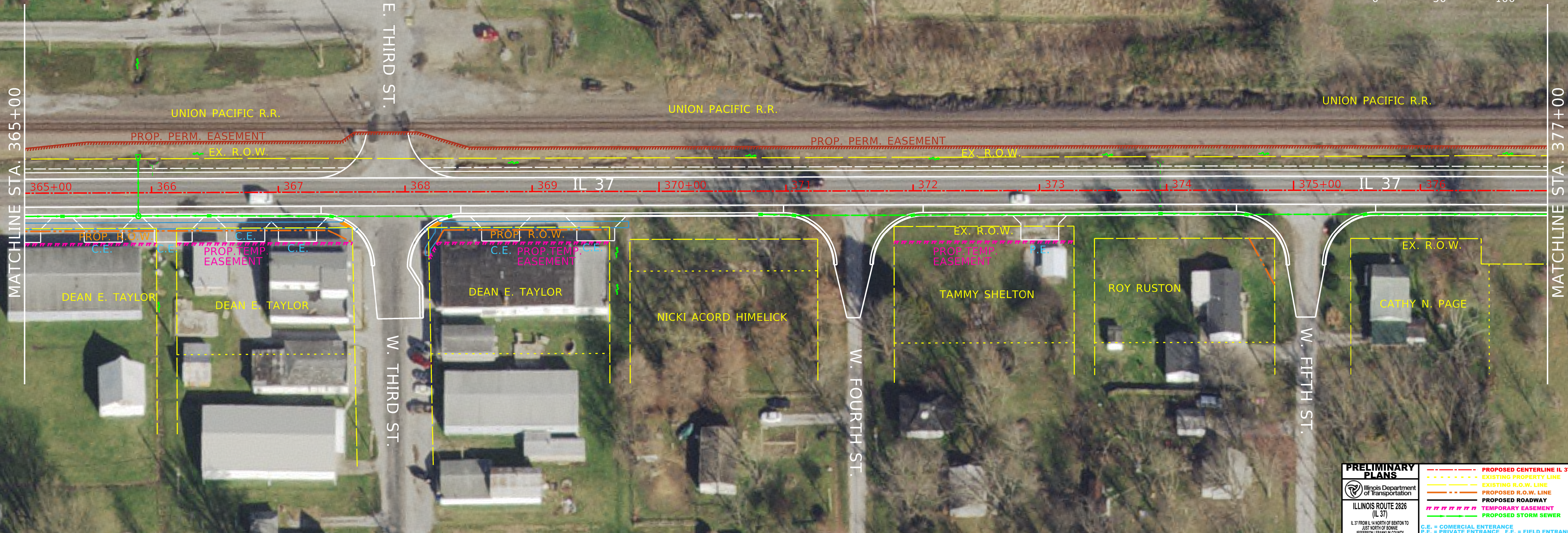

MATCHLINE STA. 365+00

MATCHLINE STA. 377+00

|   |  |   |
|---|--|---|
| <b>PRELIMINARY PLANS</b><br><br>ILLINOIS ROUTE 2826<br>(IL 37)<br><small>IL 37 FROM IL 14 NORTH OF BENTON TO JUST NORTH OF BONNIE JEFFERSON / FRANKLIN COUNTY</small> |  | - - - - - PROPOSED CENTERLINE IL 37<br>- - - - - EXISTING PROPERTY LINE<br>- - - - - EXISTING R.O.W. LINE<br>- - - - - PROPOSED R.O.W. LINE<br>- - - - - PROPOSED ROADWAY<br>- - - - - TEMPORARY EASEMENT<br>- - - - - PROPOSED STORM SEWER<br>C.E. = COMERCIAL ENTRANCE<br>P.E. = PRIVATE ENTRANCE F.E. = FIELD ENTRANCE |
|---|--|---|

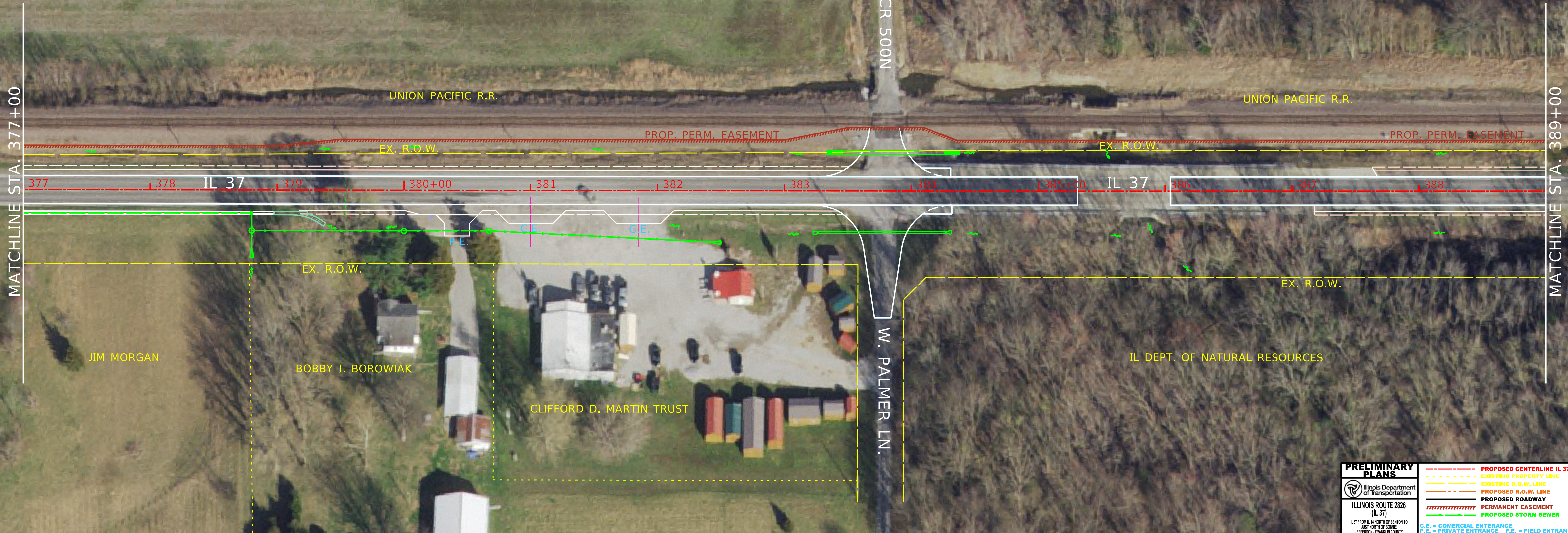

MATCHLINE STA. 377+00

MATCHLINE STA. 389+00

377 378 IL 37 379 380+00 381 382 383 384 385+00 IL 37 386 387 388

JIM MORGAN

BOBBY J. BOROWIAK

CLIFFORD D. MARTIN TRUST

IL DEPT. OF NATURAL RESOURCES

UNION PACIFIC R.R.

UNION PACIFIC R.R.

CR 500N

W. PALMER LN.

PROP. PERM. EASEMENT

PROP. PERM. EASEMENT

EX. R.O.W.

EX. R.O.W.

EX. R.O.W.

EX. R.O.W.

P.E.

C.E.

C.E.

|   |                                       |
|---|---------------------------------------|
| <b>PRELIMINARY PLANS</b>  |                                       |
|   | Illinois Department of Transportation |
| ILLINOIS ROUTE 2826 (IL 37)   |                                       |
| IL 37 FROM I. 14 NORTH OF BENTON TO JUST NORTH OF BONNE JEFFERSON / FRANKLIN COUNTY |                                       |
|   | PROPOSED CENTERLINE IL 37             |
|   | EXISTING PROPERTY LINE                |
|   | EXISTING R.O.W. LINE                  |
|   | PROPOSED R.O.W. LINE                  |
|   | PROPOSED ROADWAY                      |
|   | PERMANENT EASEMENT                    |
|   | PROPOSED STORM SEWER                  |
|   | C.E. = COMMERCIAL ENTRANCE            |
|   | P.E. = PRIVATE ENTRANCE               |
|   | F.E. = FIELD ENTRANCE                 |