



Section 4(f) De Minimis Documentation

Miller Meadow

Forest Preserve District of Cook County

**IL 171 (1ST AVENUE)
AT
ROOSEVELT ROAD**

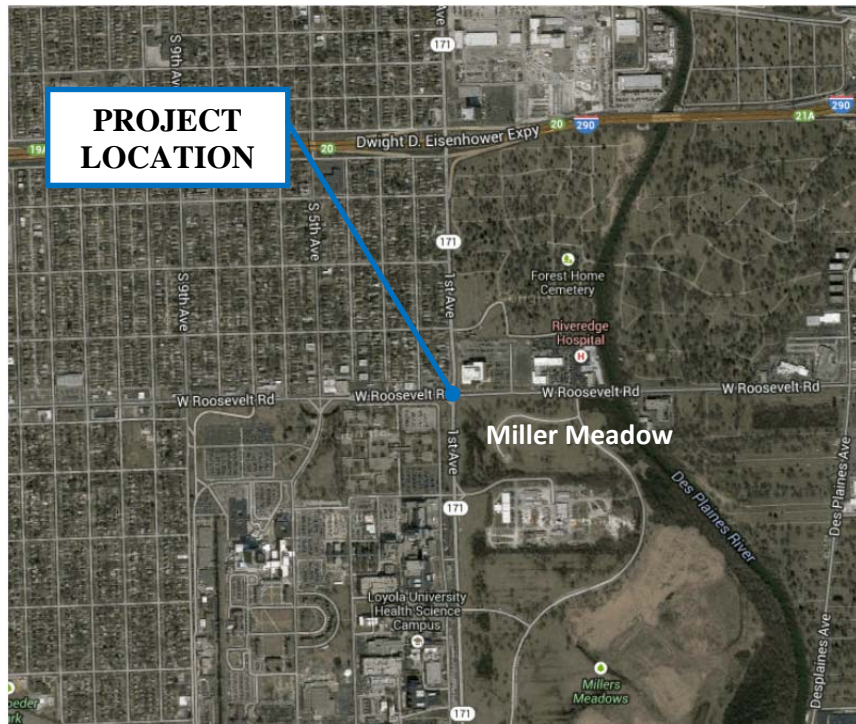

P-91-136-12

Cook County, Illinois

IDOT – Division of Highways – District One

DRAFT - October 2015

Section 4(f) *De Minimis* Impact Documentation
Miller Meadow
Forest Preserve District of Cook County

1. Project Description

- a. Project Name:** IL 171 (1st Avenue) at Roosevelt Road
- b. Project number (State and Federal):** P-91-136-12
- c. Location:** Villages of Maywood and Forest Park, Proviso Township, Cook County
- d. Project Type:** Highway Safety improvement Project (HSIP). The scope of work includes traffic signal replacement, pavement restriping and median installation to provide two through lanes and dual left turns on the north and south legs of IL 171, and the extension of the right turn lane of the west leg of Roosevelt Road.
- e. Project Length:** 0.47 miles
- f. Purpose and Need Summary:** The purpose of the proposed action is to improve safety, capacity and operations at the IL 171 and Roosevelt Road intersection. From 2008 to 2010, this intersection was in the top 5 percent of the State's most pressing need for safety improvements. The pattern of left turning collisions (especially in the north-south direction) can be attributed to permitted left turn movements with three through lanes of opposing traffic.
- g. NEPA Class of Action:** Categorical Exclusion Group II.
- h. Project Status:** The Illinois Department of Transportation (Department) has completed preliminary engineering and environmental studies (Phase I). Contract plan preparation, land acquisition (Phase II), and construction (Phase III) are included in IDOT's FY 2016-2021 Proposed Highway Improvement Program. Current engineering efforts are targeted to enable a contract letting in the early portion of the current multi-year program contingent upon plan readiness, land acquisition, and funding availability through future annual legislative appropriations.

2. Section 4(f) Resources

- a. Resource Type:** Forest Preserve
- b. Resource Name:** Miller Meadow
- c. Official with Jurisdiction:** Forest Preserve District of Cook County (FPDCC)

Section 4(f) *De Minimis* Impact Documentation
Miller Meadow
Forest Preserve District of Cook County

d. Description of role/significance in the Community:

Miller Meadow: The site is located southeast of the IL 171 and Roosevelt Road intersection and includes approximately 300 acres of open space and recreational uses. Miller Meadow is part of the Forest Preserve owned and operated by Cook County. It is open to the public from sunrise to sunset in the warmer months, and from 10 a.m. to 10 p.m. in the winter. Miller Meadow offers family picnic areas, walking trails, snowmobiling areas, cross-country skiing trails and sledding hills. Miller Meadow was once a landing strip known as Checkerboard Field and from 1921-23, it was leased to the U.S. Post Office. See Attachment B-2 for an aerial map of the Miller Meadow Forest Preserve.

3. Description of intended Section 4(f) Resource Use

a. Type and Acres of Impact : 0.04 acres

Permanent Easement: 0.04 acres for sidewalk construction, re-grading, and maintenance rights.

b. Existing Function of Impacted Acres: The impacted area is located adjacent to Roosevelt Road and contains open space, a three-rail wooden fence, and a PACE bus shelter that encroaches into the Forest Preserve property (approximately 350 feet east of the intersection, south side of Roosevelt Road). Frequent pedestrian activity from the bus shelter to the intersection has created a worn path parallel to Roosevelt Road. As this area is located away from the recreational uses and amenities of the FPDCC holdings, the resulting function of the impacted areas along Roosevelt Road would be the same as its current use.

4. Description of Efforts to Avoid, Minimize, and Mitigate or Enhance Resource

a. Avoidance and minimization efforts made and benefits to resource: In general, a buffer, or grassed , area between the back of curb and sidewalk is preferred; however, in order to minimize the area of permanent easement, a seven-foot wide sidewalk from the back of curb is proposed. A seven-foot wide sidewalk is the minimum width allowed when located adjacent to the back of curb. No trees will be removed as a result of this improvement. The project does not impact any areas that utilized conservation funding, such as OSLAD or LAWCON. The FPDCC will be compensated for the proposed land acquisition.

There is an existing PACE shelter on the southwest corner of the IL 171 and Roosevelt Road intersection that has sidewalk to the intersection; however this serves only PACE Route 331. PACE Routes 301 and 308 load/unloads passengers at the shelter at the southeast corner, which is located on FPDCC property.

Section 4(f) *De Minimis* Impact Documentation
Miller Meadow
Forest Preserve District of Cook County

- b. Commitments for mitigation or enhancement:** Out of a concern for pedestrian safety, the Village of Forest Park requested a sidewalk be constructed along the south side of Roosevelt Road from IL 171 to the bus shelter, located approximately 350 feet east of the intersection. The bus shelter serves students of the Proviso Math and Science Academy and will provide a connection for pedestrians from the bus shelter to the crosswalks at the signalized intersection. The students use Miller Meadow for gym classes, their annual senior picnic, and help clean Miller Meadow in order to have a safe playing environment and to satisfy volunteer time that is a graduation requirement.

The Village of Forest Park will maintain the proposed sidewalk. Cost participation is not required of the FPDCC; however, construction of the sidewalk is contingent upon concurrence from the FPDCC in advance of contract letting.

The Department will contact the FPDCC prior to the start of construction to inform them of the initiation of construction activities near their properties.

5. Evidence of Opportunity for Public Review and Comment

- a. Type of public availability:** A newspaper ad will be posted in the Daily Herald two times to allow the public 30 days to review and comment on the Section 4(f) impacts (See attachment E). The Section 4(f) documentation will be available for viewing during the 30-day period at the Department (201 W. Center Court, Schaumburg, IL 60196), at FPDCC (536 North Harlem Avenue, River Forest, IL 60305) and on the Department's website at <http://www.idot.illinois.gov/transportation-system/environment/index>. Comments could be made by e-mail through the Department website by clicking on the link above.
- b. Summary of comments:** Pending.

Section 4(f) *De Minimis* Impact Documentation
Miller Meadow
Forest Preserve District of Cook County

6. Evidence of Coordination with Official(s) with Jurisdiction

- a. December 11, 2014 FPDCC Coordination Meeting
- b. June X, 2015 Transmittal of Draft Section 4(f)
- c. June X, 2015 FPDCC Coordination Meeting
- d. PendingTransmittal of Draft Section 4(f) with Public Comments
- e. Pending Concurrence with No Adverse Effect
- f. Pending Transmittal of Final Section 4(f) Documentation to FPDCC

7. Supporting Documentation

- a. Section 4(f) Impact Exhibit..... Attachment A
- b. Regional Location Map Attachment B-1
- c. Aerial View – Miller Meadow Forest Preserve Attachment B-2
- d. FPDCC Facility Map Attachment B-3
- e. Miller Meadow Forest Preserve Grove Map Attachment B-4
- f. Miller Meadow Forest Preserve 2013 Concept Plan Attachment B-5
- g. PACE Bus Route Maps..... Attachment B-6
- h. CoordinationAttachment C
- i. Proposed Improvement Plan..... Attachment D-1
- j. Cross Section Sheet..... Attachment D-2
- k. Plat of Highways (1983) Attachment D-3
- l. Public Review and Comment Documentation..... Attachment E

Section 4(f) *De Minimis* Impact Documentation
Miller Meadow
Forest Preserve District of Cook County

Attachment A

Section 4(f) Impact Exhibit

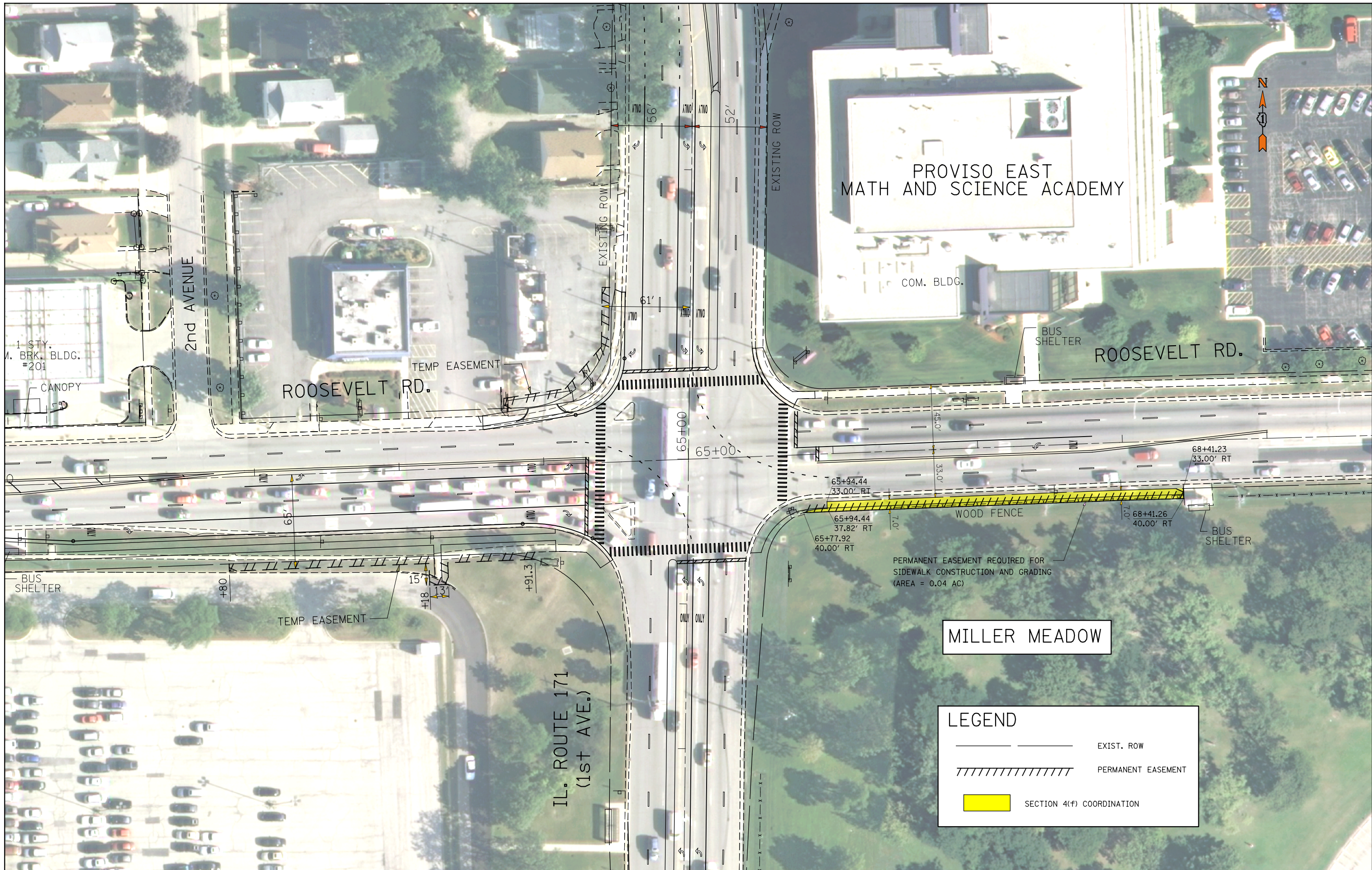

PROVISO EAST
MATH AND SCIENCE ACADEMY

COM. BLDG.

ROOSEVELT RD.



2nd AVENUE

ROOSEVELT RD.

IL. ROUTE 171
(1st Ave.)

MILLER MEADOW

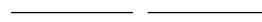
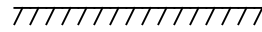
LEGEND

-  EXIST. ROW
-  PERMANENT EASEMENT
-  SECTION 4(F) COORDINATION

FILE NAME =
#FILE#

USER NAME = #USER#

DESIGNED -
DRAWN -

REVISED -
REVISED -
REVISED -
REVISED -

STATE OF ILLINOIS
DEPARTMENT OF TRANSPORTATION

4(F) DE MINIMUS EXHIBIT
IL 171 AT ROOSEVELT ROAD

F.A.P. RTE.	SECTION	COUNTY	TOTAL SHEETS	SHEET NO.
372		COOK	1	2
CONTRACT NO.				
ILLINOIS FED. AID PROJECT				

SCALE: SHEET OF SHEETS STA. TO STA.

Section 4(f) *De Minimis* Impact Documentation
Miller Meadow
Forest Preserve District of Cook County

Attachment B

Exhibits

LOCATION MAP

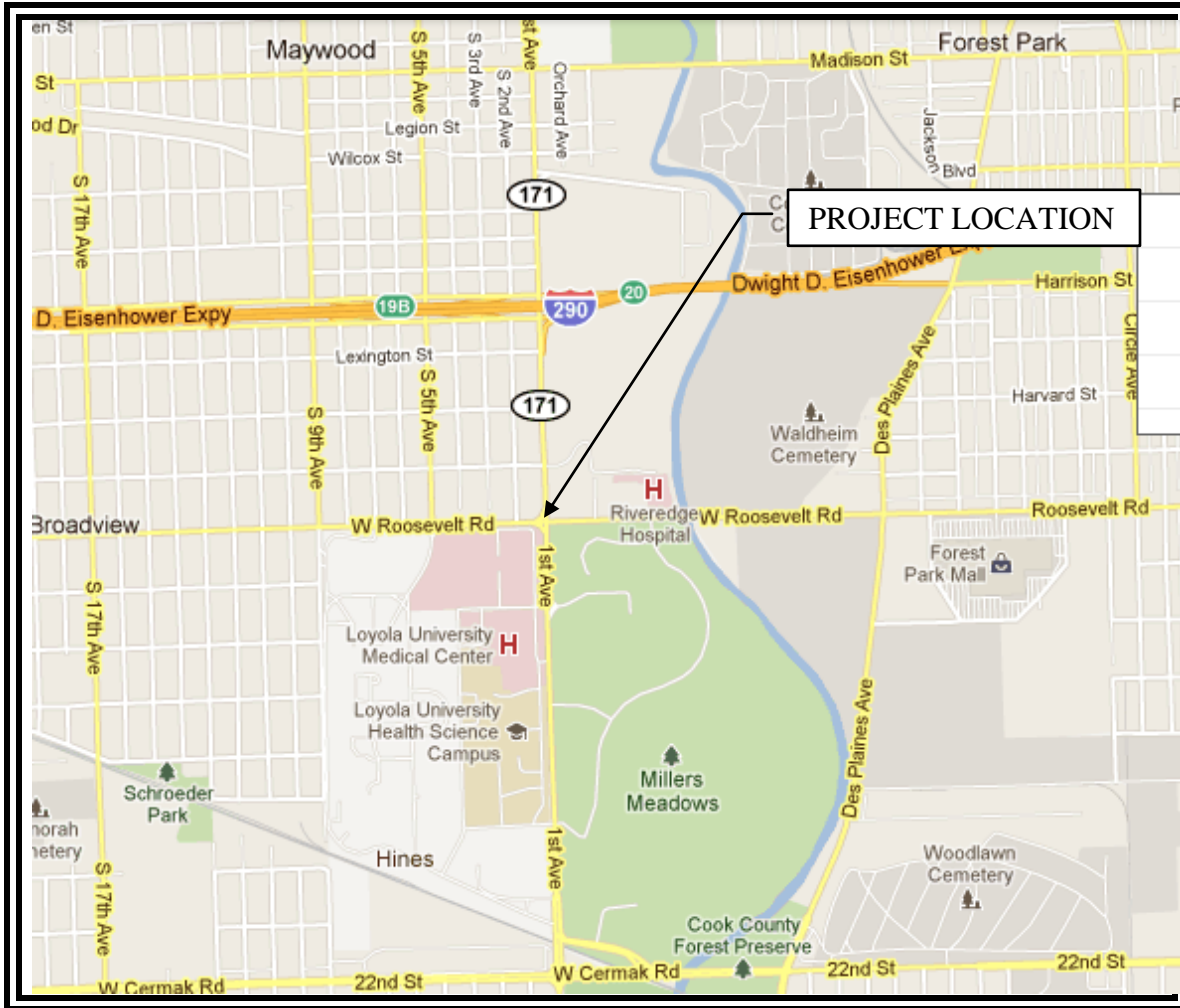

Route: IL 171 (1st Ave)
Limits: at Roosevelt Road
County: Cook

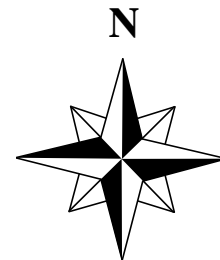

P-91-136-12

Aerial Map – Miller Meadow

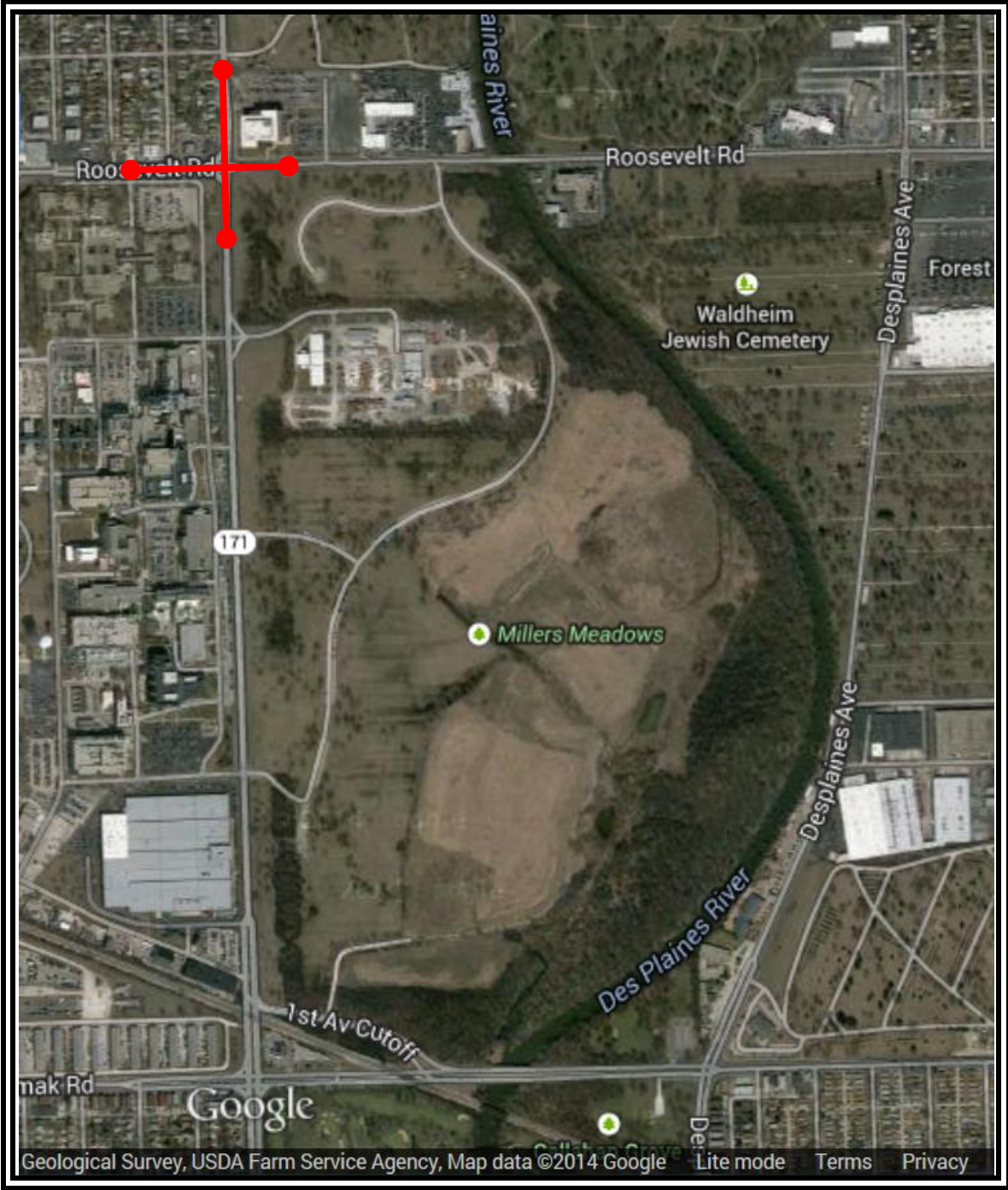

Legend

Study Limits 

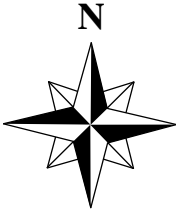



Region 5: Overview

NOTE: Storage is approximated to the closest north of a mile.

- #### REGION 5
- Activity Areas**
- Andrew Tomam Grove
 - Barnis Woods-North
 - Barnis Woods-South
 - Brazina Woods
 - Brookfield Woods
 - Callahan Grove
 - Carmel Family Aquatic Center
 - Carmel Quarry
 - Carmel Woods
 - Cummings Square (General Headquarters)
 - G.P.M. Woods
 - Hat Tynes Trailside Museum
 - LaGrange Park Woods
 - Maywood Grove
 - McCormick Woods
 - Meadowlark Golf Course
 - Miler Meadow-North***
 - Miler Meadow-South***
 - National Grove-North
 - National Grove-South
 - Ottawa Trail Woods-North
 - Ottawa Trail Woods-South
 - Plank Road Meadow Boat Launch**
 - Pocum Hollow Woods
 - Quercus Woods Family Picnic Area
 - Salt Creek Woods
 - Schutt's Grove
 - Silver Creek Family Picnic Area
 - Stony Ford Canoe Landing
 - Thatcher Woods
 - Thatcher Woods Glen
 - Thomas Jefferson Woods
 - Twenty-Sixth Street Woods-East
 - Twenty-Sixth Street Woods-West
 - Westchester Woods
 - White Eagle Woods-North
 - White Eagle Woods-South
 - Wolf Road Prairie
 - Zoo Woods
- Special Activity Sites**
- Brookfield Zoo
 - Chicago Portage National Historic Site
- Trail Systems**
- Salt Creek (Paved)
 - Salt Creek (Unpaved)
 - Salt Creek (Greenway (Paved))

EXPLANATION OF SYMBOLS

ICONS & NOTATIONS

Note: while not all activities are available in each region, they may be available in a region nearby. Please refer to the Pista Preserve District-wide map for locations of all activities.

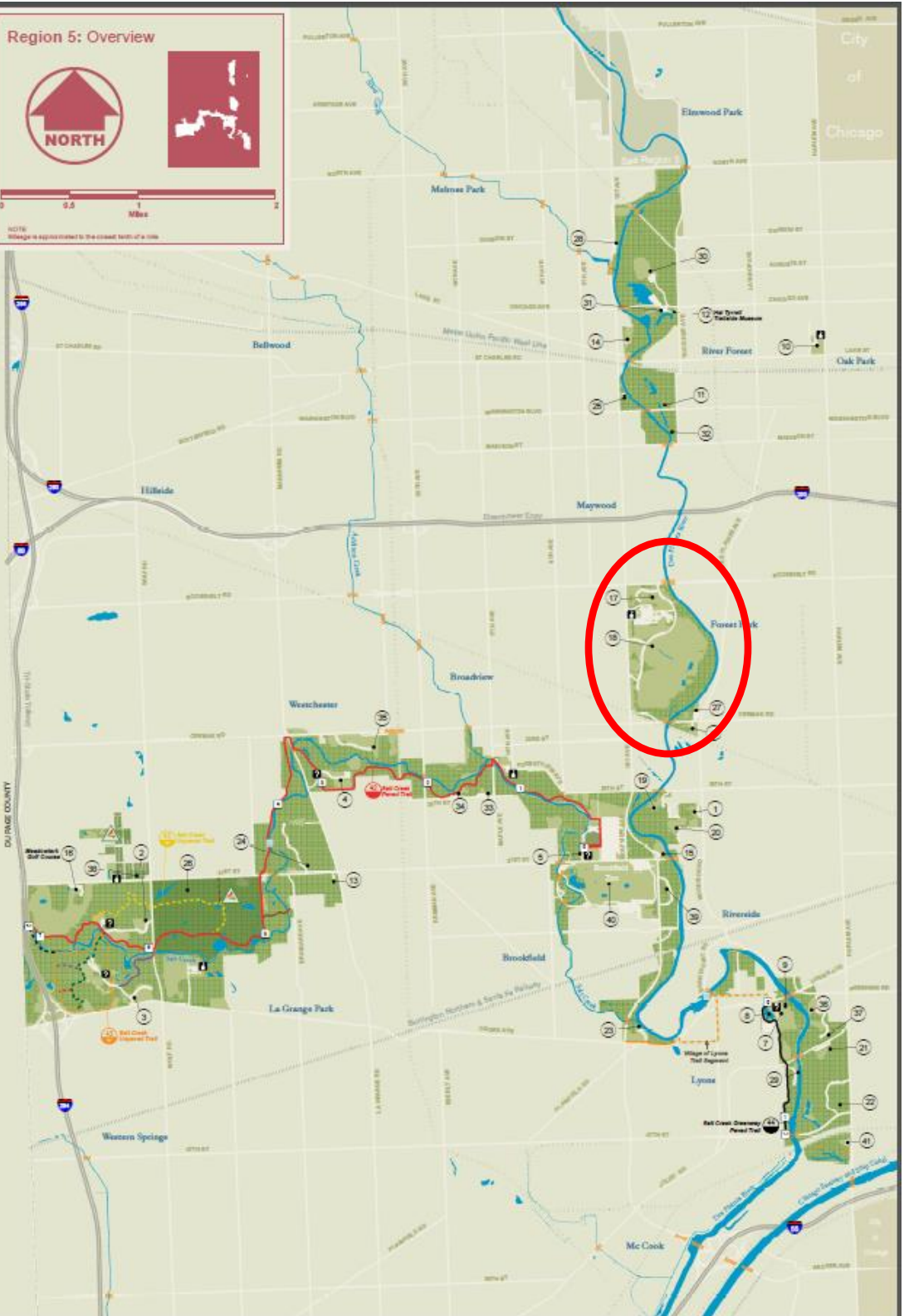

<http://fpdcc.com/downloads/maps/pdf/R5.pdf>



Picnic Groves

Miller Meadow

SALT CREEK DIVISION

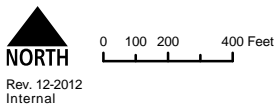
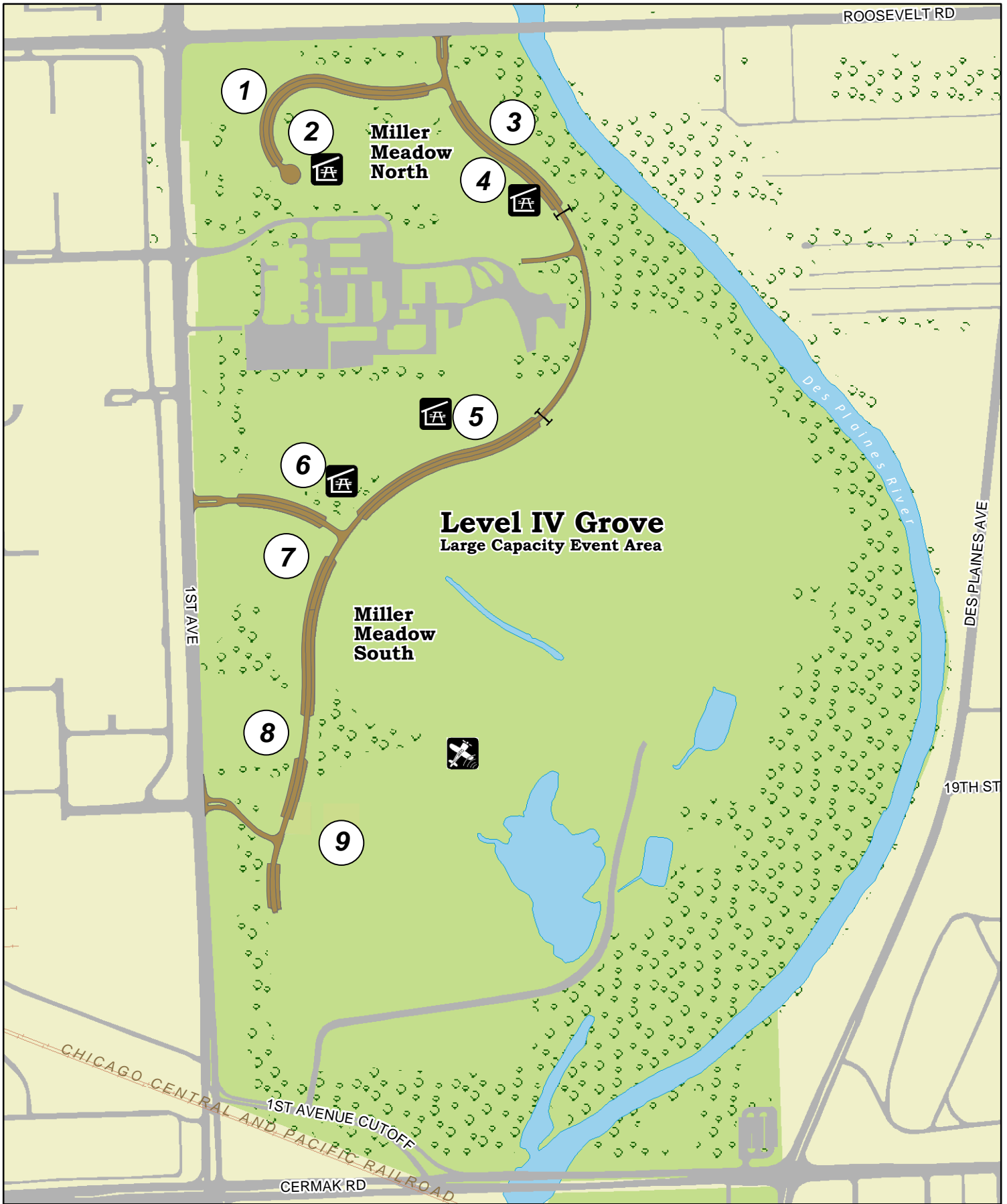

1 Grove Number
1000 Capacity

Model Airplane Field

Barrier

Trees

Shelter

Parking

Picnic Grove Improvements

- add volleyball and horseshoe courts
- existing shelters to remain
- 8" wide asphalt trail
- future comfort station location at north area



Bridge Overpass to Hospital

- or pedestrian activated crosswalk signal

Slackline Play Area

- wood tension posts
- low height course, 12" or below
- safety surfacing
- seating area



Athletic Field Area

- flexible open space, approximately 8 acres
- future comfort station location
- field capacity for:
 - 2 full soccer, 225' x 360'
 - 1 football, 160' x 360'
 - 1 ultimate frisbee, 120' x 360'



Dog Park

- fenced area approximately 7 acres
- designated small dog and big dog areas

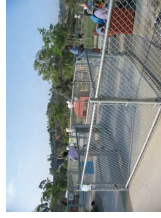

South Parking Lot and Access Drive

- new lot with 50 spaces
- relocation of access road
- maintain existing access off of 1st Avenue Cutoff

Canoe Launch

- access to Des Plaines River with landing area



Loop Trail

- 8' wide asphalt path
- main loop = 1.5 mi

River View

- views to river and seating area

Bird Watching Area

- destination shelter located at high point
- connection to loop path
- sculptural element
- seating area



Invasive Plant Removal and Prairie Restoration

General Signage

- vehicular directional signs
- pedestrian kiosks / site location map at five locations
- site interpretive signs - five

18-Hole Disc Golf

- portion along loop trail
- range of difficulty through open space, woodland, and meadow
- red / white player skill level course
- distance range 150' to 300' per tee

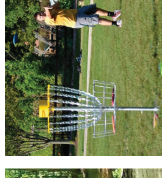

Model Aviation Flying Field

- relocate field to southern end of property
- 500' x 50' grass runway
- range of 500'-800' radius overfly area
- split rail barrier fences

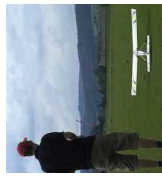

SCALE: 1" = 250'-0"

0 125' 250' 500' 750'

JULY 2015
 Miller Meadows Forest Preserve
 Park of Cook

Route 301 Effective Date August 17, 2014

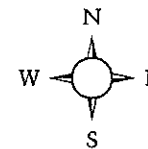

Todos los autobuses están equipados con racks para bicicletas.
El servicio de Pace es accesible para sillas de ruedas.



Transfer at the CTA Blue Line Forest Park Transit Center to/from Routes 303, 305, 308, 310, 317, 318, 320 and 757.
Transborde en el Centro de Transito de la Línea Azul de CTA en Forest Park a/de Rutas 303, 305, 308, 310, 317, 318, 320 y 757.

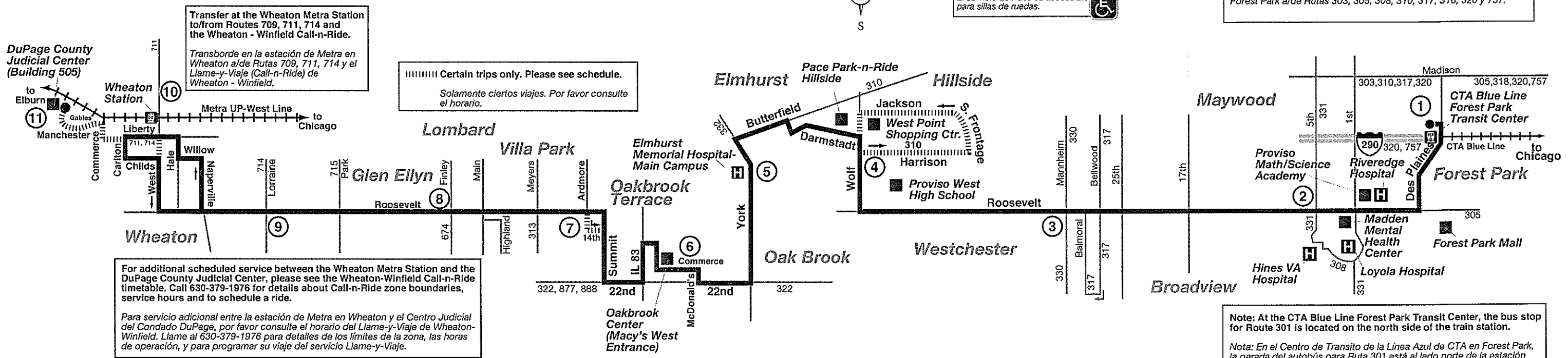

Transfer at the Wheaton Metra Station to/from Routes 709, 711, 714 and the Wheaton - Winfield Call-n-Ride.
Transborde en la estación de Metra en Wheaton a/de Rutas 709, 711, 714 y el Llame-y-Viaje (Call-n-Ride) de Wheaton - Winfield.

||||| Certain trips only. Please see schedule.
Solamente ciertos viajes. Por favor consulte el horario.

For additional scheduled service between the Wheaton Metra Station and the DuPage County Judicial Center, please see the Wheaton-Winfield Call-n-Ride timetable. Call 630-379-1976 for details about Call-n-Ride zone boundaries, service hours and to schedule a ride.
Para servicio adicional entre la estación de Metra en Wheaton y el Centro Judicial del Condado DuPage, por favor consulte el horario del Llame-y-Viaje de Wheaton-Winfield. Llame al 630-379-1976 para detalles de los límites de la zona, las horas de operación, y para programar su viaje del servicio Llame-y-Viaje.

Transfer at Oakbrook Center to/from Routes 322, 332, 877 and 888.
Transborde en Oakbrook Center a/de Rutas 322, 332, 877 y 888.

Note: At the CTA Blue Line Forest Park Transit Center, the bus stop for Route 301 is located on the north side of the train station.
Nota: En el Centro de Transito de la Línea Azul de CTA en Forest Park, la parada del autobús para Ruta 301 está al lado norte de la estación del tren.

PaceBus.com

Route 331 Effective Date April 14, 2014

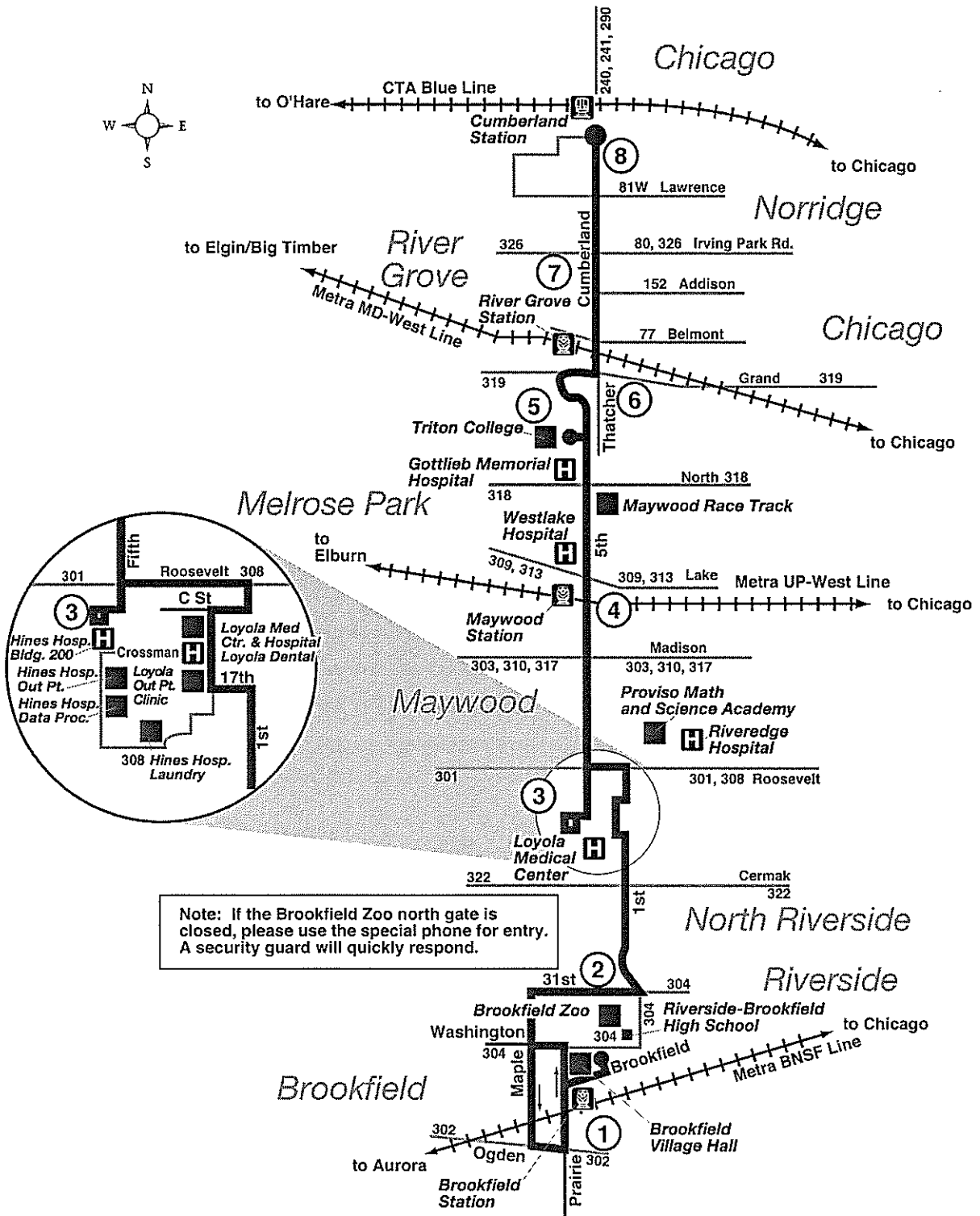
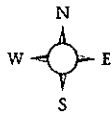

Note: If the Brookfield Zoo north gate is closed, please use the special phone for entry. A security guard will quickly respond.

Section 4(f) *De Minimis* Impact Documentation
Miller Meadow
Forest Preserve District of Cook County

Attachment C

Coordination



BIG CITY ACCESS

SMALL TOWN CHARM
www.forestpark.net

Anthony T. Calderone

BUREAU OF PROGRAMMING
RECEIVED

MAY 27 2015

DISTRICT #1

May 14, 2015

Mr. John Fortmann
Division of Highways
201 W. Center Court
Schaumburg, IL 60196

Dear John,

Attached please find my concurrence with your letter of March 3rd regarding the improvement at Roosevelt Road and 1st Avenue. This improvement is part of IDOT's 2015-2020 Multi-Model Transportation improvement program.

By copy of this letter to John Yonan, Superintendent of Transportation and Highways for the County of Cook, we will be requesting the County participate in the Village's portion of this project.

Should you have any questions, do not hesitate to contact me.

Very truly,

Anthony T. Calderone,
Mayor

ATC/sac

C: Tim Gillian, Village Administrator
John Doss, Public Works Director
Jim Amelio, Village Engineer
Cook County Commissioner Boykin
Mr. John Yonan, Cook County Superintendent of Transportation & Highways



KKM/peh
14.422
12/17/14

CNS 11/25/14
dkm

BUREAU OF PROGRAMMING
RECEIVED
NOV 18 2014
DISTRICT #1

CHRISTOPHER B. BURKE ENGINEERING, LTD.
9575 West Higgins Road Suite 600 Rosemont, Illinois 60018 TEL (847) 823-0500 FAX (847) 823-0520

November 14, 2014

Mr. John Fortmann, PE
Deputy Director of Highways, Region One Engineer
Illinois Department of Transportation
201 West Center Court
Schaumburg, IL 60196

Subject: Illinois Route 171 (1st Avenue) at Roosevelt Road
Village of Forest Park

Dear Mr. Fortmann:

On behalf of the Village of Forest Park, I am requesting that the Illinois Department of Transportation (IDOT) consider the installation of sidewalk and pedestrian signal improvements at the southeast quadrant of Illinois Route 171 at Roosevelt Road. The Village is concerned with pedestrian safety in this location. There is a nearby bus stop / shelter that services students of the Proviso Math and Science Academy. Students taking the bus do not have a safe route to cross Roosevelt Road as there is no sidewalk, crosswalk, or pedestrian signal for this movement.

It is my understanding that improvements to this intersection are on IDOT's FY 2015-2020 program. Please consider the sidewalk and pedestrian signal improvements as shown in the attached exhibit for inclusion in the plan.

If you have any questions, please do not hesitate to contact me at (847) 823-0500 or jamelio@cbbel.com.

Sincerely,

James F. Amelio, PE
Project Manager

cc: Tim Gillian – Village Administrator, Forest Park
John Doss – Director of Public Works, Forest Park

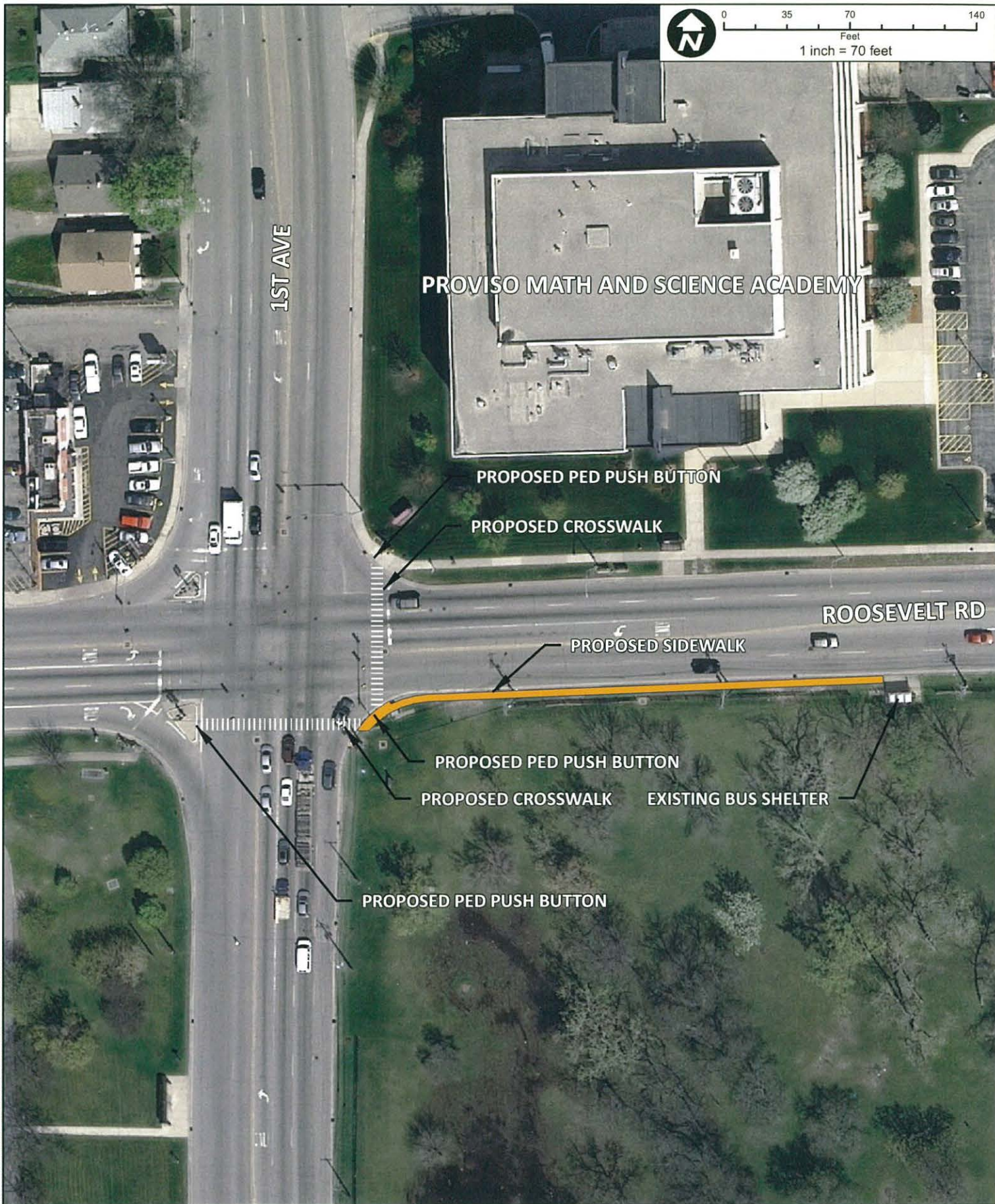
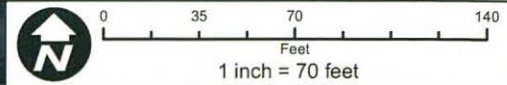

CLIENT: 	TITLE: ILLINOIS ROUTE 171 AT ROOSEVELT ROAD	PROJ. NO. 000023
		DATE: 11-14-14
		SHEET 1 OF 1
		DRAWING NO.
 CHRISTOPHER B. BURKE ENGINEERING, LTD. 9575 W. Higgins Road, Suite 600 · Rosemont, Illinois 60018 · (847) 823-0500	DSGN.	SCALE: 1:12000
	DWN.	AUTHOR: DWALTERS
	CHKD.	PLOT DATE: 11/14/2014
	FILE:	1st Avenue Location Map
		EXH

Path: N:\FORESTPARK\0023\GENERAL\2014\GIS\Exhibits\1st Avenue Location Map.mxd

AGENDA ITEM #

Roosevelt Road at IL 171 (1st Avenue)

Job No. P-91-136-12

December 9, 2014

This is the second BDE/FHWA Coordination Meeting for this project. The project was originally discussed on September 17, 2013 and received concurrence for processing as a Categorical Exclusion I designation.

The approved project scope for this Highway Safety Improvement Project consists of traffic signal replacement, proposed northbound and southbound dual left turn lanes on IL 171 (1st Avenue), and restriping to eliminate one southbound through lane. The scope for Roosevelt Road consists of right turn lane storage extension, and restriping.

The project received Design Approval on August 11, 2014 and is currently programmed for construction with a letting date of 06CY16. IDOT received a request for sidewalk and additional crosswalks from the Village of Forest Park.

The Village of Forest Park has requested sidewalk from the southeast quadrant of the project approximately 350-ft east to the existing bus shelter along the south side of Roosevelt Road. There is a concern for pedestrian safety from the existing bus shelter that services students from the Proviso Math and Science Academy.

A proposed 7-foot sidewalk placed adjacent to the back of curb would require a 10 foot Permanent Easement from the Forest Preserve District of Cook County (FPDCC). If this request is to be pursued, Section 4(f) *De Minimis* documentation will be required and the project will require Categorical Exclusion II designation.

Board. Submittal of the 4(f) De Minimis document does not guarantee approval. The FPDCC also requested a cross section of the original berm elevations be provided. The original berm elevation was obtained from a Hydraulic Report conducted in 2005, and while the recommendations in this report are not being pursued, they did contain original berm design sheets as a base. These sheets were used to examine and determine previously documented berm elevations.

Joliet at Brainard Road –The proposed improvements consist of traffic signal replacement and the addition of right turn lanes on the north and east legs. Title search information indicates that the FPDCC owns the south leg of Brainard Road, up to the centerline of Joliet Road. No dedications have been identified on historical Plat information. The scope of improvements will require work on the south leg of Brainard Road for detector loop placement and the installation of pedestrian landings. The Department inquired about acquiring these portions in fee, based on the fact that the sections needed are paved and already comprise a portion of the roadway. The FPDCC noted that a fee simple acquisition was a complicated and lengthy process, as it entails giving up land. At this time, only a permanent easement could be considered.

The FPDCC requested that several existing property lines on the exhibit presented were not shown accurately and should be removed. The Department will forward the Section 4(f) De Minimis report and completed Land Use Form for review.

Illinois Route 43 at 46/47th Street – Phase I, Preliminary Engineering and Environmental, Studies for this intersection improvement was completed on September 16, 2013. The Cook County Board approved acquisition and conveyance documents on September 10, 2014; however, IDOT has not received the signed documents for the land acquisition donations under project R-90-010-13 contract 60V42 parcel # OJG0005. The FPDCC responded that there were some comments on the documents that needed addressing and that they were submitted for signature and should be available shortly.

Illinois Route 171 at Roosevelt Road – The project is located in the Villages of Maywood and Forest Park in Cook County. The scope of improvements consists of extending the eastbound right turn lane on the west leg and restriping the north and south legs of the intersection to include dual left turn lanes. The preliminary engineering and environmental studies (Phase I) for this improvement have been completed. The surrounding land use is comprised of commercial/residential buildings on the northwest quadrant, the John Madden Mental Health Hospital on the southwest quadrant, the Proviso Math and Science Academy on the northeast corner, and the Miller Meadows Forest Preserve of the FPDCC on the southeast corner of the intersection.

At the request of the Village of Forest Park, the Department is investigating the option to place a 350-foot sidewalk at the southeast quadrant of the intersection. There is an existing Pace bus shelter, located 350-feet east of the intersection that serves the students of Proviso Math and Science Academy located on the northeast corner of the intersection. Currently, the bus shelter has no sidewalk accommodations to the intersection and is limited to a 3 foot strip of grassed area, further obstructed by an existing wooden fence. The partial wooden fence is on FPDCC property.

In order to accommodate the request for sidewalk, a 10 foot permanent easement will be required from the FPDCC and the remaining section of the wooden fence will need to be removed. The sidewalk request was discussed with the FHWA and the need for a Section 4(f) De Minimis document was identified.

The Department requested this permanent easement and the FPDCC noted that it would be considered if the Village of Forest Park agreed to maintain it. The Department will send a letter to Forest Park, noting the request for maintenance of the sidewalk and provide a copy to the FPDCC. A copy of the 4(f) De Minimis report and land use request form will be forwarded to the FPDCC for consideration of the sidewalk.

Illinois Route 50 at Vollmer – Phase I, Preliminary Engineering and Environmental, Studies for this intersection improvement was completed on May 30, 2013. The Cook County Board approved acquisition and conveyance documents on September 10, 2014; however, IDOT has not received the signed documents for the land acquisition donations under project R-90-016-13 contract # 60V99 parcel # 0KG0001. The FPDCC responded that there were some comments on the documents that needed addressing and that they were submitted for signature and should be available shortly.

183rd Street at Central Avenue–The project is located at the intersection of 183rd Street and Central Avenue in Unincorporated Cook County and is bordered on all sides by Cook County Forest Preserve. The proposed scope of work includes channelization on 183rd Street and traffic signal replacement. The scope of the improvements includes raising the profile by 2 feet, to address standing water due to flat ditches. The modification to the profile will require permanent easements from the FPDCC and section 4(f) de Minimis processing. The project was initially discussed in March 2013 and in subsequent meetings. The FPDCC completed a review of the drainage study and the comments provided were discussed, as follows:

- The Department will provide vegetated ditches lined with IDOT standard seeding Class 4A.
- The Department will provide a reasonable transition for the vegetated ditches beyond the limits of regrading.

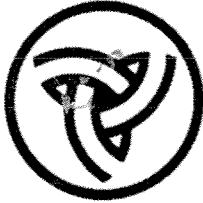

Illinois Department of Transportation

Division of Highways / Region 1 / District 1
201 West Center Court / Schaumburg, Illinois 60196-1096

March 3, 2015

The Honorable Anthony T. Calderone
Mayor
Village of Forest Park
517 Des Plaines Avenue
Forest Park, IL 60130

Dear Mayor Calderone:

This is in response to the Village's letter dated November 14, 2014 (attached) regarding the Letter of Intent for the improvement of IL 171 (1st Avenue) at Roosevelt Road. This improvement is included in the Department's FY 2015-2020 Proposed Multi-Modal Transportation Improvement Program. Our current engineering efforts are targeted to enable a contract letting in the middle years of our current multi-year program contingent upon plan readiness, land acquisition, and funding availability through our future annual legislative appropriations. The general scope of work for this improvement consists of traffic signal replacement, pavement restriping and median installation to provide two through lanes and dual left turn lanes on the north and south legs of IL 171, and the extension of the right turn lane of the west leg of Roosevelt Road.

We reviewed your requests and offer the following response.

Pedestrian Accommodations

The Department has evaluated the request for sidewalk accommodations from the southeast corner of the intersection east to the PACE bus stop. We have determined that, due to the limited amount of existing highway right-of-way, the Department would need to acquire a permanent easement from the Forest Preserve District of Cook County (FPDCC) to install sidewalk. Based on discussions with the FPDCC, the acquisition of a permanent easement for sidewalk installation would be feasible, subject to the Village of Forest Park (Village) accepting maintenance responsibility for the sidewalk.

In order for the Department to acquire property from the FPDCC, we would need to adhere to the federal regulations that protect publicly owned parks and recreation areas, commonly referred to as Section 4(f). This would entail coordination with the FPDCC, documentation of the impacts to the FPDCC property, and a 30-day period for the public to comment on the proposed impacts. The Federal Highway Administration and the Department anticipate that the proposed sidewalk will not adversely affect the features, attributes, or activities qualifying the FPDCC property for protection under Section 4(f).

The Honorable Anthony T. Calderone

March 3, 2015

Page 2

However, this process will take some time to implement. Construction of the requested improvements is contingent upon meeting the Section 4(f) requirements and securing a permanent easement, as well as preparing contract plans, in advance of the contract letting.

Installation of the sidewalk would also be subject to the local cost share for new pedestrian and bicyclist facilities, which is 20% of the construction cost, plus a 15% engineering fee. The estimated cost of this facility is \$8,000, including a 15% engineering fee. The Village's portion is \$1,600, including a 15% engineering fee. Furthermore, the Village must agree to accept long-term responsibility for the administration, control, reconstruction and maintenance of the sidewalk. At the end of this letter, there is an area where you can state your concurrence to these terms. The cost participation and maintenance terms would be outlined in an intergovernmental agreement between the Village and the Department.

Pedestrian Signal Head Installation

At the request of the Village, the installation of pedestrian signal heads can be accommodated at the northwest, southwest, and northeast corners of the IL 171 at Roosevelt Road intersection. Pedestrian signals at the southeast corner can only be installed if an ADA-compliant sidewalk landing is constructed. The landing would also require a permanent easement and adherence to the Section 4(f) regulations as noted above, as well as Village cost participation. If these requirements are met, the plans will be revised to show high visibility cross walks on the south and east legs of the intersection.

If you have any questions or need additional information, please contact me or Kimberly Murphy, Consultant Studies Unit Head, at (847) 705-4791.

Very truly yours,



John Fortmann, P.E.
Deputy Director of Highways,
Region One Engineer

Attachments

cc: John Doss, Director of Public Works, Forest Park
Tim Gillian, Village Administrator, Forest Park
James Amelio, Project Manager, Christopher B. Burke Engineering, Ltd.

bcc: Scott J. Dworschak
John Fortmann
Jose Rios
Ken Eng
Lisa Heaven-Baum
Brian Carlson
Griselda Monsivais

The Honorable Anthony T. Calderone
March 3, 2015
Page 3

Project and Environmental Studies
IL 171 at Roosevelt Road
Cook County

Concur with sidewalk scope, costs,
and long-term maintenance:

Yes

No

Name: _____

Signature: _____

Title: _____

Date: _____

Comments:

Section 4(f) *De Minimis* Impact Documentation
Miller Meadow
Forest Preserve District of Cook County

Attachment E

Proposed Improvement Plan

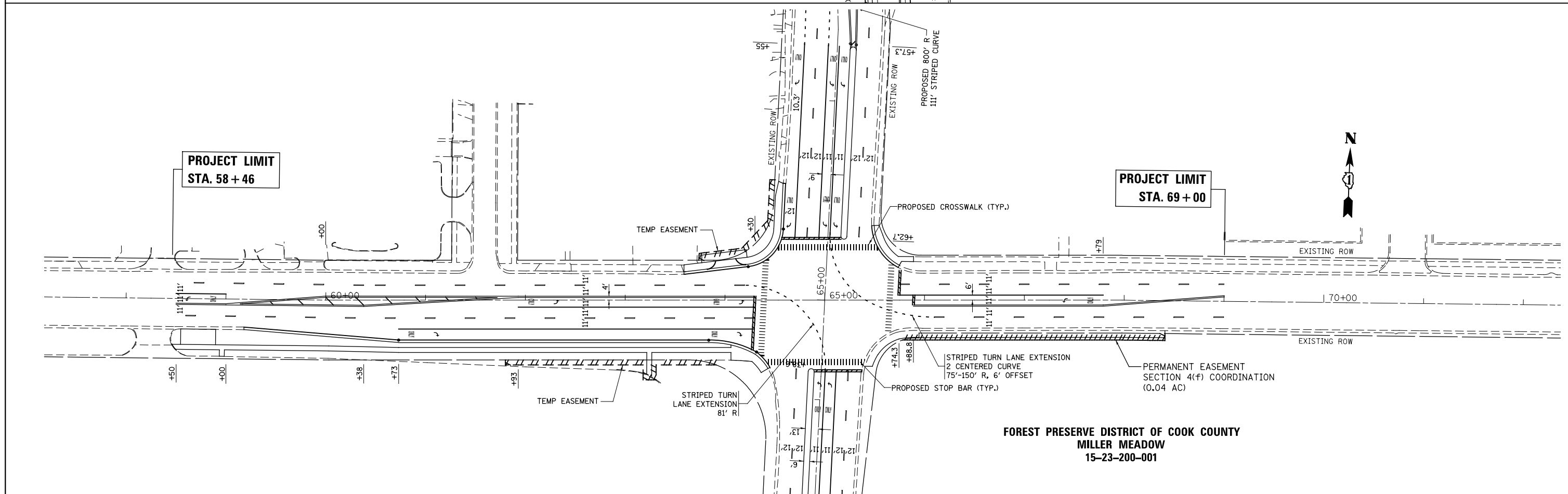
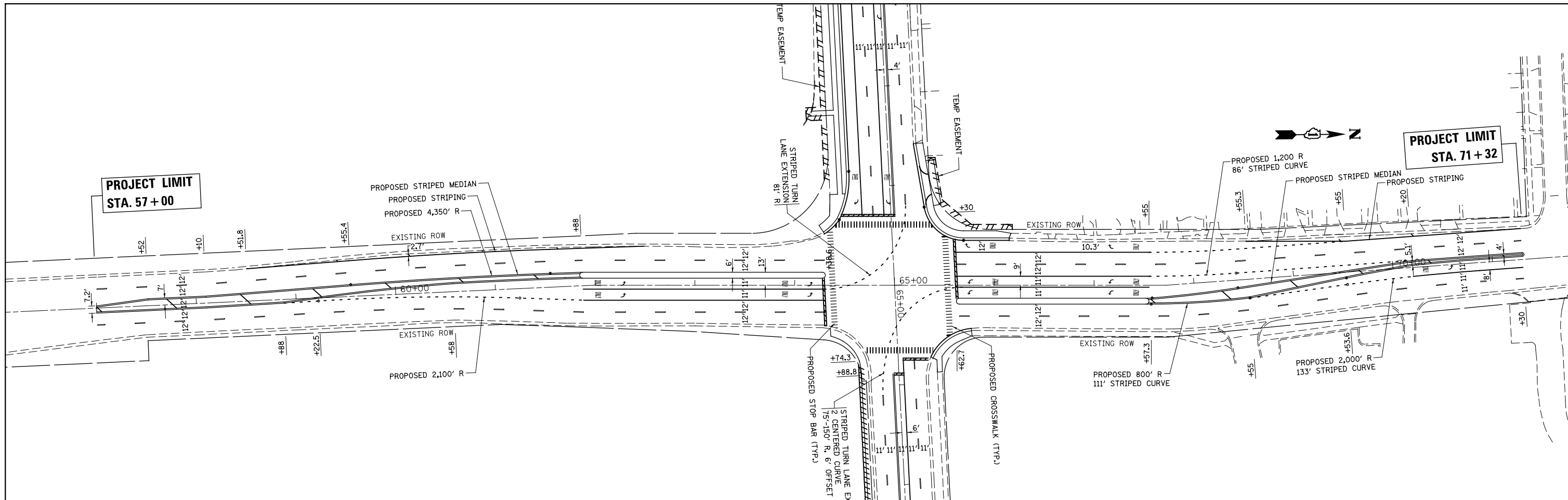

FOREST PRESERVE DISTRICT OF COOK COUNTY
MILLER MEADOW
15-23-200-001

FILE NAME =	USER NAME = ckersten(Rdwy_Lisle)	DESIGNED -	REVISED -	STATE OF ILLINOIS DEPARTMENT OF TRANSPORTATION	PAVEMENT MARKING PLAN IL. ROUTE 171 AT ROOSEVELT ROAD	F.A.P. RTE.	SECTION	COUNTY	TOTAL SHEETS	SHEET NO.	
Q:\IDOT\PTB162\variousPhase\1521577\005\W09\PM7\IL 171 at Roosevelt\PI13612\CAD\sheets\PI13612\pml.dgn	PLOT SCALE = 100.0000' / 1in.	CHECKED -	REVISED -			372		COOK			
Default	PLOT DATE = 2/19/2015	DATE -	REVISED -			CONTRACT NO.					
						ILLINOIS FED. AID PROJECT					

ORIGINAL SURVEY	SURVEYED	BY	DATE
NOTE BOOK	PLOTTED		
	TEMPLATE		
	AREAS		
	CHECKED		

FINAL SURVEY	SURVEYED	BY	DATE
NOTE BOOK	PLOTTED		
	TEMPLATE		
	AREAS		
	CHECKED		

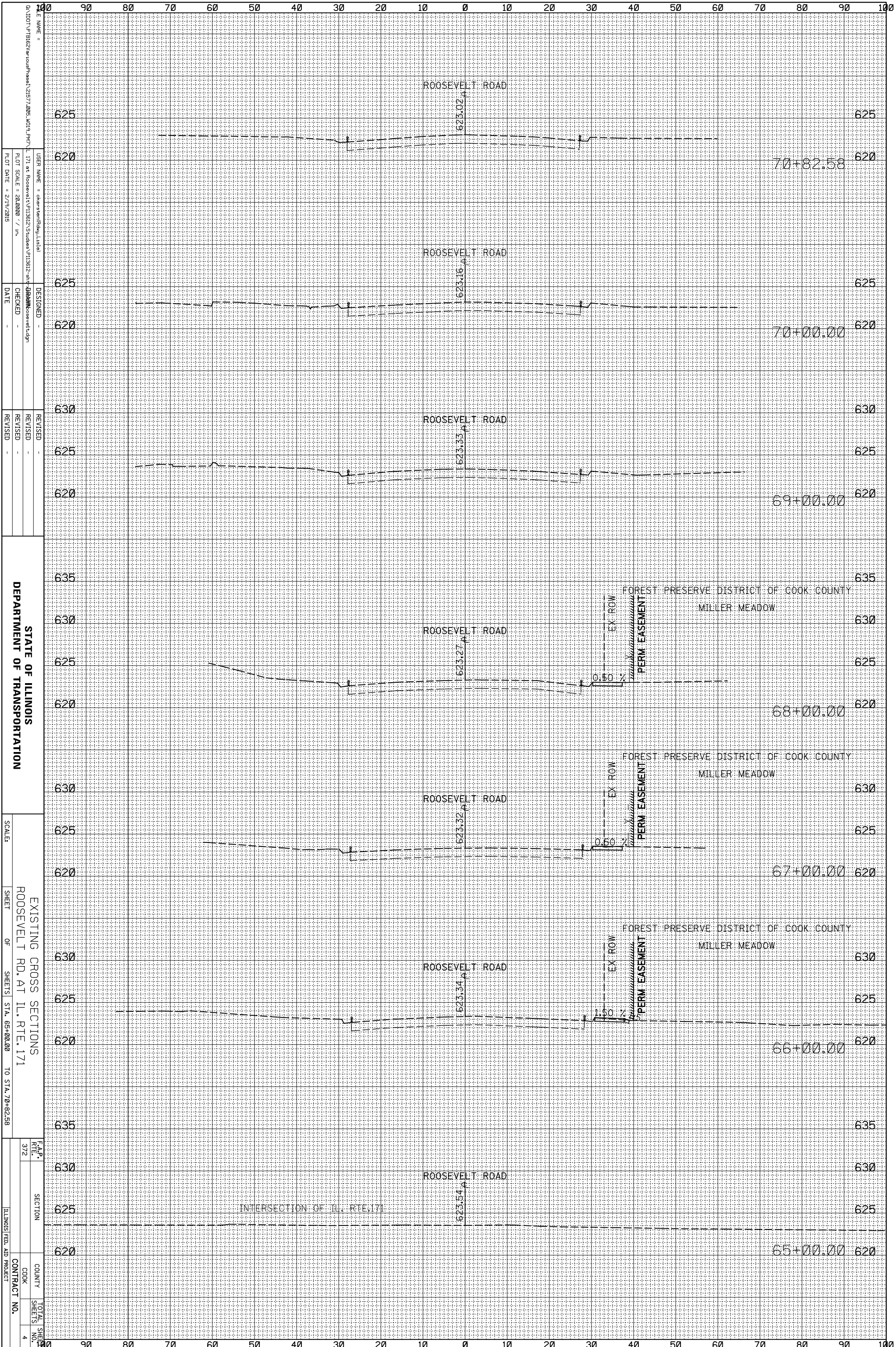

FILE NAME = G:\001\PIB62\Area\Plan\Sheet\21577\005_M019_P01.dwg
 USER NAME = cker-stern@jag.com
 171 at Roosevelt, PI13612, Studies PI13612-arc-DRAWING\over\cdp
 PLOT SCALE = 28.0000 / in.
 PLOT DATE = 2/19/2015

DESIGNED -
 CHECKED -
 DATE -

REVISOR
 REVISION
 DATE

STATE OF ILLINOIS
 DEPARTMENT OF TRANSPORTATION
 EXISTING CROSS SECTIONS
 ROOSEVELT RD. AT ILL. RTE. 171
 SHEET OF SHEETS STA. 65+00.00 TO STA. 70+82.58
 SCALE:
 F.A.P. 372
 SECTION
 COUNTY COOK
 CONTRACT NO.
 ILLINOIS FED. AID PROJECT

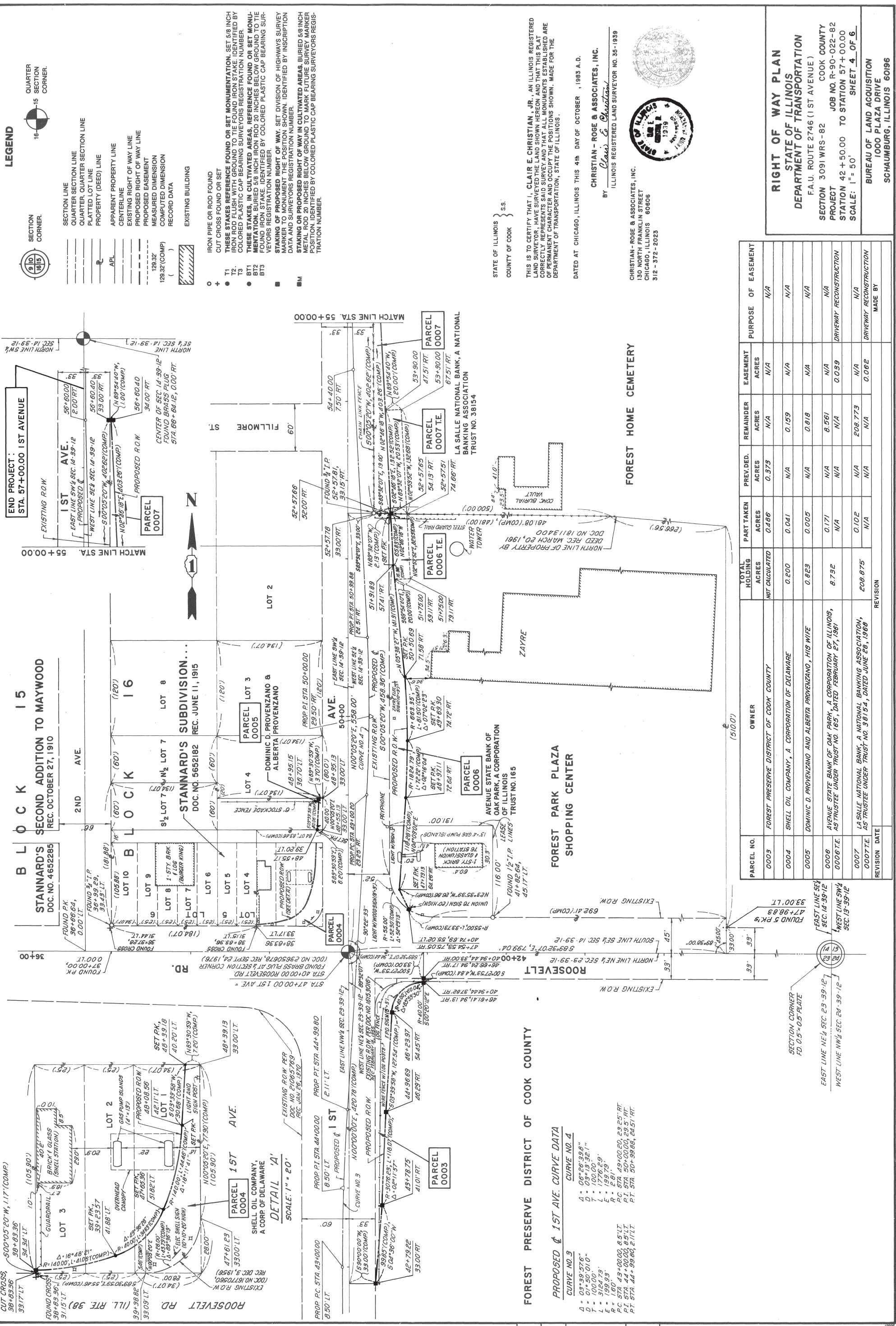

NO.	DATE	BY	W/L	LINKED	CHECKED	MADE	PLAT	R.O.W.	NOTBOOK

PROPOSED CURVE DATA

CURVE NO. 3

1. 05° 59' 57.6" 4. 06° 26' 39.8"

2. 01° 50' 01.0" 5. 03° 19' 32.1"

3. 100.00' 6. 100.00'

4. 389.73' 7. 199.59'

5. 180.0' 8. 2.81'

9. 1.60'

10. 1.60'

11. 1.60'

12. 1.60'

13. 1.60'

14. 1.60'

15. 1.60'

16. 1.60'

17. 1.60'

18. 1.60'

19. 1.60'

20. 1.60'

21. 1.60'

22. 1.60'

23. 1.60'

24. 1.60'

25. 1.60'

26. 1.60'

27. 1.60'

28. 1.60'

29. 1.60'

30. 1.60'

31. 1.60'

32. 1.60'

33. 1.60'

34. 1.60'

35. 1.60'

36. 1.60'

37. 1.60'

38. 1.60'

39. 1.60'

40. 1.60'

41. 1.60'

42. 1.60'

43. 1.60'

44. 1.60'

45. 1.60'

46. 1.60'

47. 1.60'

48. 1.60'

49. 1.60'

50. 1.60'

51. 1.60'

52. 1.60'

53. 1.60'

54. 1.60'

55. 1.60'

56. 1.60'

57. 1.60'

58. 1.60'

59. 1.60'

60. 1.60'

61. 1.60'

62. 1.60'

63. 1.60'

64. 1.60'

65. 1.60'

66. 1.60'

67. 1.60'

68. 1.60'

69. 1.60'

70. 1.60'

71. 1.60'

72. 1.60'

73. 1.60'

74. 1.60'

75. 1.60'

76. 1.60'

77. 1.60'

78. 1.60'

79. 1.60'

80. 1.60'

81. 1.60'

82. 1.60'

83. 1.60'

84. 1.60'

85. 1.60'

86. 1.60'

87. 1.60'

88. 1.60'

89. 1.60'

90. 1.60'

91. 1.60'

92. 1.60'

93. 1.60'

94. 1.60'

95. 1.60'

96. 1.60'

97. 1.60'

98. 1.60'

99. 1.60'

100. 1.60'

LEGEND

SECTION CORNER

SECTION LINE

QUARTER SECTION LINE

PLATTED LOT LINE

PROPERTY (DEED) LINE

APPARENT PROPERTY LINE

CENTERLINE

EXISTING RIGHT OF WAY LINE

PROPOSED RIGHT OF WAY LINE

PROPOSED EASEMENT

MEASURED DIMENSION

COMPUTED DIMENSION

RECORD DATA

EXISTING BUILDING

IRON PIPE OR ROD FOUND

CUT CROSS FOUND OR SET

THESE STAKES REFERENCE FOUND OR SET MONUMENTATION, SET 5/8 INCH IRON ROD FLUSH WITH GROUND TO TIE FOUND IRON STAKE, IDENTIFIED BY COLORED PLASTIC CAP BEARING SURVEYORS REGISTRATION NUMBER.

THESE STAKES, IN CULTIVATED AREAS, REFERENCE FOUND OR SET MONUMENTATION, BURIED 5/8 INCH IRON ROD 20 INCHES BELOW GROUND TO TIE FOUND IRON STAKE, IDENTIFIED BY COLORED PLASTIC CAP BEARING SURVEYORS REGISTRATION NUMBER.

STAKING OF PROPOSED RIGHT OF WAY, SET DIVISION OF HIGHWAYS SURVEY MARKER TO MONUMENT THE POSITION SHOWN, IDENTIFIED BY INSCRIPTION DATA AND SURVEYORS REGISTRATION NUMBER.

STAKING OR PROPOSED RIGHT OF WAY IN CULTIVATED AREAS, BURIED 5/8 INCH METAL ROD 20 INCHES BELOW GROUND TO MARK FUTURE SURVEY MARKER IDENTIFIED BY COLORED PLASTIC CAP BEARING SURVEYORS REGISTRATION NUMBER.

STATE OF ILLINOIS } S.S.

COUNTY OF COOK }

THIS IS TO CERTIFY THAT I, CLAIR E. CHRISTIAN, JR., AN ILLINOIS REGISTERED LAND SURVEYOR, HAVE SURVEYED THE LAND SHOWN HEREON, AND THAT THIS PLAT CORRECTLY REPRESENTS SAID SURVEY AND THAT ALL MONUMENTS ESTABLISHED ARE OF PERMANENT CHARACTER AND OCCUPY THE POSITIONS SHOWN, MADE FOR THE DEPARTMENT OF TRANSPORTATION, STATE OF ILLINOIS.

DATED AT CHICAGO, ILLINOIS THIS 4TH DAY OF OCTOBER, 1985 A.D.

CHRISTIAN - ROSE & ASSOCIATES, INC.

BY *Clair E. Christian, Jr.*

ILLINOIS REGISTERED LAND SURVEYOR NO. 35-1939

CHRISTIAN - ROSE & ASSOCIATES, INC.

130 NORTH FRANKLIN STREET

CHICAGO, ILLINOIS 60606

312 - 372 - 2023

RIGHT OF WAY PLAN

STATE OF ILLINOIS

DEPARTMENT OF TRANSPORTATION

F.A.U. ROUTE 2746 (1ST AVENUE)

SECTION 3091 WRS-82

PROJECT COOK COUNTY

STATION 42 + 50.00 TO STATION 57 + 00.00

SCALE: 1" = 50'

BUREAU OF LAND ACQUISITION

1000 PLAZA DRIVE

SCHAUMBURG, ILLINOIS 60196

SHEETS 514 UNDER R-90-204-B

PARCEL NO.	OWNER	TOTAL HOLDING ACRES	PART TAKEN ACRES	PREV. DED. ACRES	REMAINDER ACRES	EASEMENT ACRES	PURPOSE OF EASEMENT
0003	FOREST PRESERVE DISTRICT OF COOK COUNTY	NOT CALCULATED	0.486	0.373	N/A	N/A	N/A
0004	SHELL OIL COMPANY, A CORPORATION OF DELAWARE	0.200	0.041	N/A	0.159	N/A	N/A
0005	DOMINIC D. PROVENZANO AND ALBERTA PROVENZANO, HIS WIFE	0.863	0.005	N/A	0.818	N/A	N/A
0006	AVENUE STATE BANK OF OAK PARK, A CORPORATION OF ILLINOIS, AS TRUSTEE UNDER TRUST NO. 165, DATED FEBRUARY 27, 1961	8.732	0.171	N/A	8.561	N/A	N/A
0007	LA SALLE NATIONAL BANK, A NATIONAL BANKING ASSOCIATION, AS TRUSTEE UNDER TRUST NO. 38154, DATED JUNE 28, 1968	208.875	0.102	N/A	208.773	N/A	N/A
0007.T.E.			N/A	N/A	N/A	0.062	DRIVEWAY RECONSTRUCTION MADE BY

PARCEL NO.	OWNER	TOTAL HOLDING ACRES	PART TAKEN ACRES	PREV. DED. ACRES	REMAINDER ACRES	EASEMENT ACRES	PURPOSE OF EASEMENT
0003	FOREST PRESERVE DISTRICT OF COOK COUNTY	NOT CALCULATED	0.486	0.373	N/A	N/A	N/A
0004	SHELL OIL COMPANY, A CORPORATION OF DELAWARE	0.200	0.041	N/A	0.159	N/A	N/A
0005	DOMINIC D. PROVENZANO AND ALBERTA PROVENZANO, HIS WIFE	0.863	0.005	N/A	0.818	N/A	N/A
0006	AVENUE STATE BANK OF OAK PARK, A CORPORATION OF ILLINOIS, AS TRUSTEE UNDER TRUST NO. 165, DATED FEBRUARY 27, 1961	8.732	0.171	N/A	8.561	N/A	N/A
0007	LA SALLE NATIONAL BANK, A NATIONAL BANKING ASSOCIATION, AS TRUSTEE UNDER TRUST NO. 38154, DATED JUNE 28, 1968	208.875	0.102	N/A	208.773	N/A	N/A
0007.T.E.			N/A	N/A	N/A	0.062	DRIVEWAY RECONSTRUCTION MADE BY

REVISION

NO.

DATE

BY

W/L

LINKED

CHECKED

MADE

PLAT

R.O.W.

NOTBOOK

Section 4(f) *De Minimis* Impact Documentation
Miller Meadow
Forest Preserve District of Cook County

Attachment E

Public Review and Comment



Illinois Department of Transportation
Public Comment

IDOT is seeking public comments on Section 4(f) impacts the IL 171 (1st Avenue) at Roosevelt Road project will have on Miller Meadow owned and operated by the Forest Preserve District of Cook County. Section 4(f) lands include publicly owned parks, recreational areas, wildlife and waterfowl refuges, or public and private historical sites. The project will impact Miller Meadow along the south side of Roosevelt Road to construct sidewalk from IL 171 to the existing Pace bus shelter located 350 feet east of the intersection. This is the first opportunity for the public to comment on the additional public land needed for this project. The Section 4(f) de minimis documentation is available for viewing at the following locations during normal business hours.

DATE: October 29, 2015 to November 27, 2015
TIME: 9:00 AM to 3:00 PM, Monday thru Friday
PLACE: Illinois Department of Transportation
Bureau of Programming – 4th Floor
201 West Center Court
Schaumburg, IL 60196

OR

Forest Preserve District of Cook County
536 North Harlem Avenue
River Forest, IL 60305

Electronic copies are available on IDOT's website at <http://www.idot.illinois.gov/transportation-system/environment/index> under the Section 4(f) tab. Written comments can be submitted at the IDOT office, mailed to the IDOT office, or submitted electronically to <http://www.idot.illinois.gov/transportation-system/environment/index>. Comments must be received by November 27, 2015, to be considered part of the public record.

This documentation will be accessible to people with disabilities. Anyone needing special assistance should contact Griselda Monsivais at (847)705-4716. Persons planning to visit either site or view the documents who will need a sign language interpreter or other similar accommodations should notify the Department's TTY/TTD number (800) 526-0844/or 711; TTY users (Spanish) (800) 501-0864/or 711; and Telebraille (877) 526-6670 at least five (5) days prior to the visit.

All correspondence regarding this project should be sent to:

Illinois Department of Transportation
201 West Center Court
Schaumburg, IL 60196-1096
Bureau of Programming
Attn: Griselda Monsivais